# THE ESCANABA DAILY PRESS

VOL. XXII NO. 86. [UPPER PENINSULA'S LEADING NEWSPAPER] ESCANABA, MICHIGAN, FRIDAY, JUNE 27, 1930 [ASSOCIATED PRESS LEASED WIRE NEWS SERVICE] [16 PAGES] SINGLE COPY 5 CENT


# BOAT EXPLODES, 31 BELIEVED KILLED

## Trans-Atlantic Flyers in New York

## MORROW WET PLANK CAUSES GOP TO WORRY

### WEST REPUBLICANS FEAR SPLITTING OF PARTY

BY DAVID LAWRENCE

(Copyright 1930, by the Escanaba Press)

Washington, June 26.—Insistence by Dwight Morrow on a plank in the New Jersey state platform urging repeal of the eighteenth amendment is causing no end of embarrassment to the Republicans here from the western states who see it as an opening wedge for further splitting the party.

The Democrats suffered a cleavage in 1928 when the dry south and the wet north were driven apart by the injection of prohibition as an issue. Most of the western Republicans are drys while the easterners are wet. In the interest of party harmony the eastern wets did not carry their fight to the Kansas City convention which nominated Mr. Hoover but the attitude of Dwight Morrow is now looked upon as the beginning of a wet bloc from the eastern states. In other words Mr. Morrow's successful fight for the Republican nomination for United States senator in New Jersey practically forces the issue in New York, Massachusetts and other eastern states where the prohibition question has been dividing the Republican party.

**Were Straddling Issue.**

The tendency of some of the Republicans in New Jersey was to straddle on the issue as it had been believed that since Mr. Morrow had made his own position clear the state platform could really avoid committing itself on repeal. The candidate however pointed to the fact that he believed his overwhelming victory was due to a sentiment for repeal and he demanded a flat recommendation advocating repeal as well as state control.

There is no doubt that the acceptance by New Jersey of Mr. Morrow's views has given him a position of leadership which will influence other states. The Democratic nominee for the senate from New Jersey, Alexander Simpson, also will run on a repeal platform but his hopes are based on the theory that dry Republicans will cast their votes for the Democratic candidate in order to prevent Mr. Morrow's election so that the Republican party leaders may be punished for embracing the wet cause. Mr. Morrow's strength however goes beyond prohibition and the general impression now is that he will carry New Jersey by a substantial vote.

**Wets Are Jubilant.**

The wets here are jubilant over the turn of affairs for they had not expected to make such rapid progress toward repeal planks in state platforms. Their experience in New York state when former Senator Wadsworth advocated repeal was disastrous because Republican drys voted for the Democratic nominee and defeated Mr. Wadsworth. The lat-

(Continued on Page Two)

### WEATHER

LOWER LAKES—Moderate to fresh westerly winds; partly cloudy Friday.

UPPER LAKES — Moderate westerly winds, except fresh on Huron; generally fair Friday.

Fair

LOWER MICHIGAN — Partly cloudy Friday; Saturday generally fair; slowly rising temperature.

UPPER MICHIGAN — Mostly fair Friday and Saturday, with slowly rising temperature.

WISCONSIN — Partly cloudy Friday and Saturday, possibly showers in west portion Saturday; slowly rising temperature.

| | At 7 P. M. | High Last 24 Hours |
|---|---|---|
| ESCANABA | 63 | 68 |

Temperature—High

| | | | |
|---|---|---|---|
| Alpena | 64 | Marquette | 64 |
| Boston | 86 | Memphis | 94 |
| Buffalo | 78 | Milwaukee | 78 |
| Calgary | 68 | Montreal | 82 |
| Chicago | 78 | New Orleans | 100 |
| Cleveland | 76 | New York | 90 |
| Denver | 90 | Port Arthur | 78 |
| Detroit | 80 | St. Louis | 86 |
| Duluth | 80 | St. Paul | 82 |
| Ewensville | 88 | Salt Lake | 90 |
| Galveston | 96 | Frisco | 64 |
| Grand Rapids | 72 | Soo Mich. | 66 |
| Jacksonville | 94 | Tampa | 92 |
| Kansas City | 86 | Washington | 98 |
| Los Angeles | 76 | White River | 66 |
| Ludington | 64 | Winnipeg | 78 |

Thought Victim of Gangsters

A background of gang feuds and racketeering was seen by police in the murder of a woman—identified as Anna Margaret Urbas, pictured above—whose body was found in the Harlem River at New York. Miss Urbas was reported to have been the sweetheart of Eugene Moran, at one time body-guard of Arnold Rothstein and who, like Rothstein, was mysteriously slain.

## LINGLE KILLING IS UNRAVELLING

### Reporter Borrowed Sum of $85,000 After Market Crashed

Chicago, June 26 (AP)—State's attorneys' investigators said today they had uncovered evidence which indicated Alfred "Jake" Lingle, slain Chicago Tribune reporter, had borrowed $85,000 immediately after the stock market debacle last fall.

High public officials and racketeers were among those named as having lent money to Lingle when the stock crash caught him unawares. Among those named and the amounts reported lent were: Samuel A. Ettelson, corporation counsel and Mayor Thompson's spokesman, $5,000; Major Carlos Ames, president of the Civil Service Commission, $5,000; Alderman Bert Cronson, Ettelson's nephew and law partner of Clarence S. Darrow, noted criminal lawyer, $5,000, and an unnamed "high sanitary district official," $15,000.

The statement was given out almost simultaneously with the issuance by Acting Commissioner of Police John H. Alcock, of the most drastic "shakeup" order in recent years.

**Other Developments**

Alcock ordered 934 men, including 11 lieutenants and 724 of the 900 men assigned to the detective bureau, transferred to district stations. At the same time he told each district captain he would hereafter be solely responsible for conditions in his district.

Other developments today were:

Search for Lingle's slayer was diverted from James "Red" Forsythe to an unidentified "young loop business man" as the actual slayer of the reporter.

Uncovering of a check for $500 given by Lingle last September 13 to Police Captain Daniel A. Gilbert, who was assigned to command the loop district a month later.

Concerning the other angles of the case, an assistant state's attorney said:

"We are gathering evidence quickly. So far our evidence is still in the rudimentary stage but we will know something definitely one way or the other pretty soon. I'm getting tired of having people come in here and just say 'no' when we question them. Hereafter we will handle them differently."

### *Daughter Takes Husband's Love, Wife Gets Divorce*

Detroit, June 26 (AP)—Charging that her husband, 23 years her junior, had transferred his affections to her daughter, Mrs. Georgiana LaLiberte, Highland Park, was granted a divorce today from Joseph L. LaLiberte.

They were married in Lake Linden, Mich., in 1916, when her husband was a boarder in her home, she testified. At that time he was 18. They came to Detroit soon after. His affection waned, she told the court, and for four years preceding their separation in 1929 he had not kissed her, she said.

## THOUSANDS AT PORT AS HUGE SHIP DESCENDS

### RECEPTIONS GALORE ARE PLANNED FOR AIR HEROES

Roosevelt Field, N. Y., June 26. (AP)—Completing his flight from Ireland which was interrupted by a forced landing at Harbor Grace, Newfoundland, Captain Charles Kingsford-Smith brought his famous monoplane Southern Cross, to a safe landing before a wildly enthusiactic crowd at 6:31 p. m. E. S. T. this afternoon.

He first appeared out of the northern sky a speck attended by a dozen smaller specks, shortly before 6 o'clock, but passed high above to circle above Manhattan.

**Spontaneous Cheer.**

For the next half hour the crowd of several thousand eagerly scanned the sky and when the ship which during the past two years has almost circumnavigated the earth, appeared for a second time a spontaneous cheer broke out and police lines went down before the rushing throngs.

The four men of the Southern Cross, although they had been in the air since leaving Harbor Grace, did not land at once but circled the field several times selecting the best place to land and treating the admiring crowd to a spectacular exhibition of vertical banking as they soared above the brown field.

After the fourth circle Kingsford-Smith swooped down to a perfect three-point landing and brought his plane to a halt in a cloud of dust that momentarily hid it from the crowds rushing toward it from all sides.

Police had great difficulty in keeping the enthusiastic welcomers from the whirling blades of the three engines but fortunately the dust settled before any one was injured.

The first man out of the plane was Van Dyke who comes from the Dutch East Indies. Grimed with dust and streaming with perspiration he virtually fell out into the arms of the crowd. Looking around bewildered, he exclaimed "phoof! this is terrible."

The other three followed and the quartet, the second ever to make the perilous crossing of the North Atlantic by airplane, was immediately seized by the army of camera men, news reel men and representatives of the two country wide broadcasting systems. Next the crew was taken into the plane for customs and immigration inspection.

As soon as the government examinations were completed, po-

(Continued on Page Two)

### *Hancock Man Is Elected to Head Michigan Eagles*

Owosso, Mich., June 26 (AP)—Michigan members of the Fraternal Order of Eagles ended their annual convention here today with the election of William Tecker, of Hancock, as president.

Detroit was awarded the 1931 convention of the state order with the understanding that the meeting would be held at Traverse City should the national convention be brought to Detroit.

Other officers elected at the closing session today included: Vice-President, Elmer White, Traverse City; Chaplain, Thomas Carter, St. Joseph; Conductor, Earl Phelan, Jackson; Secretary, M. W. Ryan, Alpena; Treasurer, Frank Hanner, Hubbell; Trustees, Miles F. Gray, Lansing; Albert Nurkman Calumet, and John Romans, Muskegon; Inside Guard, Cecil Clifford, Grand Rapids; Outside Guard, Joseph Carrello, Iron Mountain; Delegate to the Grand Aerie, William Roddy, Detroit; Alternate, William Lorenz, Muskegon.

### *Bootlegger Fined $1,200,000, Germany*

Hamburg, Germany, June 26 (AP)—The staggering fine of $1,200,000 was imposed today in a court on a German "bottlegger" and two accomplices.

Albert Schramm and his aides were caught smuggling 150,000 tons of spirits into Germany from a free port. In German currency the fine amounted to $5,238,456 marks.

German law prescribes a fine one hundred times the normal duty for tax evasion, plus heavy penalty for smuggling.

## Presidential Veto on Veterans' Relief Bill Is Sustained by House

BY CECIL B. DICKSON

(Associated Press Staff Writer)

Washington, June 26 (AP)—With Speaker Longworth leading the administration forces, the house today sustained President Hoover's veto of the veterans relief measure and passed a substitute bill to provide $50,000,000 in pensions for 200,000 uncompensated World war service men.

**Overwhelming Vote**

Carrying the overwhelming house vote of 365 to 4, the new bill was sent to the senate where quick action is planned and a move is under way to liberalize its provisions to the same basis of Spanish-American war veterans pensions. The senate finance committee expects to approve the bill tomorrow and submit it to the senate for action.

Regardless of the tactics senate Democrats are to take to broaden the measure, Republican leaders in both branches have agreed that congress shall remain in session until veterans legislation satisfactory to the chief executive is passed.

With this understanding house administration followers mustered their forces and sustained the president's veto of the Johnson-Rankin bill by a majority vote of 188 to 182. It required only a third of those voting to prevent overriding the veto. Republicans leaped to their feet and cheered when Speaker Longworth announced the president had been given a six vote majority.

All but three Democrats—Representatives Lanham and Johnson of Texas, and Milligan, of Missouri—and the lone Farmer-Labor—Kvale of Minnesota—voted for the new bill.

Representative Rankin, of Mississippi, ranking minority member of the World war veterans committee, although opposed to the substitute measure, asked his Democratic colleagues to vote for it with the hope that the senate might change it to insert provisions that were in the measure the president vetoed.

The substitute measure proposes to commit the government to a new policy toward World war veterans, it heretofore having granted compensation to nearly 290,000 veterans and their dependents, but refrained from granting pensions as it did to veterans of other wars.

It provides a minimum pension

(Continued on Page Two)

## Farm Board Takes Steps to Clear Up Wheat and Livestock Markets

BY FRANK I. WELLER

(Associated Press Farm Editor)

Washington, June 26 (AP)—In a couple of statements fraught with high-charged possibilities the farm board laid a heavy hand today on the long precarious wheat and livestock markets.

**Reduce Beef Price**

C. B. Denman, board member representing livestock, said in effect that the retail price of beef should be reduced immediately wherever it already had not been brought in line with the sharp slump in wholesale beef and cattle prices; and George S. Milnor, president and general manager of the Grain Stabilization corporation, was authorized to announce that 1929 wheat held by the corporation would not be put on the market in competition with the 1930 crop.

The latter statement admittedly was capable of the interpretation that the government may be called upon to stand the loss on from 50,000,00 to 75,000,000 bushels of wheat taken out of the 1929 crop.

Exact figures on the amount were not given, but Milnor said his organization had withdrawn from the market approximately three times the amount of the 1929 increase in the visible supply. Private trade estimates have placed the increase at from 17,000,000 to 20,000,000 bushels but the department of agriculture estimates it at about 25,000,000 bushels.

Milnor listed one hope that the stabilization corporation may be able to dispose of its holdings. If prices rise to the level at which the wheat was purchased, the corporation will renew market operations, he said.

Farm circles recalled, however, that most of the "stabilization wheat" was purchased at from $1.12 to $1.25 on the loan value basis established by the farm board when cash wheat was selling near the $1 mark. Wheat had recovered today but two cents a bushel from the lowest levels since 1914, when July contracts were filled at 77½ cents a bushel.

**Fails to Rally**

Even if wheat rose to the loan values and the corporation started to sell, it still would suffer a heavy loss in storage charges.

Another element of apprehension was seen in the fact that for the last two or three years wheat prices have failed to turn upward in the fall and early winter when prices usually have advanced sufficiently to offset storage prices. Some economists expressed the view that wheat hardly could be expected to show much improvement over the current price range unless Europe, still almost inactive in demand for North American grain, came into the market or the Canadian crop fell far below expectations.

There is no national surplus of beef cattle, Denman said, but the temporary surplus of beef has forced live prices down in accord with a reduction of 20 to 37 per cent in the wholesale price of beef.

## BOLIVIA IS HIT BY REVOLUTION

### Government Admits City of Oruro Is in Hands of the Rebels

Buenos Aires, June 26. (AP)—Reports of disorders and a critical situation in Bolivia rolled in tonight despite a government communique issued at La Paz which minimized the importance of a revolutionary movement in Oruro.

The communique confirmed reports that some officials and the Camacho regiment of the army at Oruro had taken possession of the city, telegraphing the prefect at La Paz they favored the establishment of a new government under Ablanco Galindo, Jose Lanza, Mariaga Pande Osorio and Julio Sanjines, but added:

"The movement lacks importance. The Camacho regiment remains isolated at Oruro, without connection with the remainder of the republic where the garrison commanders have declared themselves firm in their loyalty to the government and the public order.

**No Casualties.**

"Authorities at Oruro submitted to the military movement without resisting. There were no casualties. Tranquility reigns throughout the republic and public order is assured."

The statement said the council of ministers, meeting with Gen-

(Continued on Page Two)

### *In the Headlines From Washington*

President Hoover vetoed the veterans' bill and the house passed an amended measure.

Attorney General Mitchell announced reorganization of probition enforcement administration.

Under Secretary Cotton of state department opposed government interference with sale of German reparation bonds in this country.

### *Rep. Hudson Will Wed Next Saturday*

Washington, June 26 (AP)—Representative Grant H. Hudson, of Michigan, announced today that he would be married next Saturday to Mrs. Mary Edith Bloomer, of Brooklyn, N. Y. The wedding will take place at Unionville, N. J., after which they will go to his home at East Lansing, Mich.

### *Ohio Residents Feel Earthquake*

Lima, Ohio, June 26. (AP)—A slight earth tremor was reported here at 3:55 p. m., today. It lasted only a few seconds.

The shock was felt as far south as Bellefontaine, according to reports made to the telephone company here. Radiators in buildings here were shaken but no damage was reported.

## TED MATTSON TELLS OF FRAY AT PIKE LAKE

### GIRL IS IMPROVING; WILL TELL HER STORY TODAY

Newberry, June 26 (Special)—A statement is to be obtained today from Minnie Mattson, who is in a local hospital suffering from an abdominal wound received Sunday when she was shot by her brother Ted during an alleged booze party at Pike Lake, 35 miles north of Newberry. Miss Mattson is much improved, and doctors say it is possible she may recover from the peritonitis. As soon as she can be moved X-rays will be made to locate the bullet which it is thought may be causing the paralysis which his affecting all of her body below the waist. Ted Mattson is still in jail, awaiting the outcome of the investigation.

Continuing their informal examination of witnesses in the Pike Lake shooting, authorities heard the story of Mattson. His statement followed closely that of his wife, excepting that there were times when he "did not remember." He told the officers of meeting George McDonald and Claude Leighton in town Saturday. They told him that they were bringing out their new boat to launch on the lake and would be out about 2 a. m. Sunday Mattson said he took his own little boy Jack and his nephew Junior Dore out fishing when he saw Claude. He rowed over and they had a few drinks. The auto horn sounded at the state landing and both boats went over where they found Minnie and Ann Rollins with Mrs. Mattson.

**"Protected" Girls**

The two girls got into the boat with Claude and went back with him, spending the rest of the afternoon talking and drinking, he said. Of the actual shooting he could tell but little, but insisted that he went over to the Leighton cottage to "protect the girls." The cause of his anger seemed somewhat vague. Prosecuting Attorney A. L. Sayles asked Mattson if he was angry at Claude and George for having girls out to the cabin. He answered "Yes."

Q—Was that the real reason for wanting to go over—to protect the girls?

A.—Yes.

Q.—Why did you think it necessary to go over to the cabin?

A.—Well, Mr. Sayles, wouldn't you have done the same thing if it was your sister?

Q.—Had Miss Rollins been to

(Continued on Page Two)

### *"City of Chicago" Still Up But Many Troubles Are Met*

Chicago, June 26 (AP)—The "City of Chicago" piloted by the Hunter brothers, John and Kenneth, entered its 16th day in the air at 4:40 (Central Daylight time) today. Only 60 hours and 21 minutes more remained to tie the world's non stop endurance record of 420 hours and 21 minutes, now held by the "St. Louis Robin," the goal of the "City of Chicago" pilots is 500 hours.

The plane had become difficult to handle, due to a leak in the gas tank in the left wing, which, sky harbor attaches said, made it heavier on that side. Another difficulty besetting the co-pilots was the necessity of changing several spark plugs, a hazardous operation, inasmuch as it brought the pilot within a few inches of the propellor.

With the left wing gas tank cut off, night refuelling was necessary last night and tonight.

### *Harry G. Stutz Called by Death*

Indianapolis, Ind., June 26 (AP)—Failing to rally following an operation for appendicitis, Harry G. Stutz, widely known automobile inventor and manufacturer, died here today. He was 53 years old.

Stutz returned to Indianapolis last Monday afternoon from Orlando, Fla., where he had been living for five years, and entered a hospital that night. For a time his progress following the operation was satisfactory, but he declined rapidly when infection set in.

He retired from active business about five years ago.

### "CLICK"

**Blind 30 Years, Now He Watches Cars Whiz Down Streets**

Chicago, June 26. (AP)—Something "clicked" in the optic nerves of J. F. Fish last Monday and today Fish, who has been living in the night of blindness, with memories of the world of 1900, was taking in the sights of the Chicago of 1930.

It was a strange, but pleasant, life that he saw with eyes that have been blind for 30 years. There were street cars instead of cable cars, forty-five story towers instead of ten-story "skyscrapers" and in the realm of the feminine shapely calves had replaced bulging bustles. Mustaches and sideburns, beer signs and hitching posts had gone their way.

In 1899, while Fish and his bride were on their honeymoon in Ohio, a falling tree struck him and his optic nerves were paralyzed. He has been stone blind ever since.

**Sight Regained.**

He returned to Chicago and founded a business college to support himself and his new wife, and ever since he has headed the school, buying supplies by the sense of touch and learning to know his pupils by their voices.

Monday his sight suddenly returned, dimly at first. Today he was taken for his first "sightseeing" trip around the city which has been his home for many years.

He was terrified by the rush of auto traffic. "If I had known these autos rushed so fast I never would have dared to walk in the loop," he said.

When he first saw the women of today he was "mystified," Fish said. "Now they seem graceful and charming," he added. His wife, he says, is not at all the same girl now whose picture he has had in mind these thirty years.

## STATES MUST AID-MITCHELL

### Drastic Rearrangement of Prohibition Enforcement Units Planned

Washington, June 26. (AP)—Demanding greater activity and effectiveness from state authorities in the enforcement of prohibition, Attorney General Mitchell today outlined plans for a drastic rearrangement of government enforcement agencies.

The reorganization will become effective on July 1 when the department of justice takes over from the treasury the duty of administering the nation's dry laws.

The attorney general said the present 27 prohibition administrative districts would be cut to 12 to correspond in some measure to the judicial circuits, and the enforcement districts would be left as at present. There now are 87 in comformity with the judicial districts.

He explained that the plan would bring closer cooperation between the United States attorneys who prosecute violations and the deputy administrators who will bear the brunt of enforcement.

**Supreme Law.**

"Constitutional prohibition is the supreme law of the land," Mr. Mitchell said. "It being in the federal constitution does not make it any the less the law of each state. True there is no legal way of compelling state legislatures to enact enforcement statutes or to compel state authorities to aid in enforcement, just as there would be no legal way of compelling congress to enact en-

(Continued on Page Two)

### *No Justice, Says Doctor; He'll Take A Jail Sentence*

Kalamazoo, Mich. June 26 (AP)—As a protest against methods of enforcing the local traffic code, Leo J. Crum, leading physician here, will go to jail tomorrow morning to serve a 24-hour sentence.

Dr. Crum, announced today as a matter of principle he would serve the sentence rather than pay a fine of $2.50 for double parking. He said he believed the rights of citizens were being flouted by the police traffic bureau and that the disposition of his case in municipal court "seems un-American and decidedly at variance with my ideal of the American system of justice."

Dr. Crum charged that there was discrimination between passenger cars and trucks.

## BLAST OCCURS AS LIGHTNING HITS DYNAMITE

### DRILL SHIP VALUED AT $100,000 IS DEMOLISHED

Brockville, Ont., June 26 (AP)—A roaring explosion caused by a flash of lightning tonight was believed to have snuffed out the lives of most of the crew of 42 of a drill boat engaged in dredging and blasting in the St. Lawrence river near here.

Eleven men were rescued, the other 31 were missing and were feared to be dead.

**Occurs Suddenly**

The disaster, the most serious in the history of this district, occurred so suddenly and with so little attendant excitement that occupants of summer cottages nearby knew nothing about it for some time. They thought the tremendous roar was merely another blast designed to remove shoals from the river bottom in Brockville Narrows.

The vessel, named the J. B. King, was said to have been blown to bits by the blast. Most of the missing men were part of the night shift, asleep in bunks below the water line when the lightning struck. There was little hope that more than one or two of them survived.

The 11 rescued were picked up by a United States coast guard boat and brought to hospitals here, where their injuries were said not to be serious.

Mrs. W. C. Walklate, who witnessed the accident from the veranda of her summer cottage about a quarter of a mile away, said she heard an explosion after a flash of lightning, saw a cloud of smoke rise from the spot where the drill boat had been at work and could then see only a few pieces of wreckage floating where the vessel valued at $100,000, had been stationed.

The boat was employed by the contracting firm of J. P. Porter and sons of St. Catherine's in deepening and widening the Brockville narrows under a contract issued by the department of public works.

**Tells of Escape**

One of the night shift, G. L. Brown of Ottowa, who was rescued, told of his narrow escape from death. He said he was sound asleep beneath the water line with his comrades when the explosion shattered the vessel. He said that he dove through a window and managed to cling to wreckage until picked up.

R. A. McNeil, foreman of the day shift, also was rescued.

Luther Kuchenbecker, superintendent of the Porter firm, who was ashore at the time of the accident, said there was no dynamite aboard the craft. Previous reports were that there were 20 tons.

Kuchenbecker said there was a possibility the lighting had struck wires connected with charges of dynamite that were already placed in position in a shoal that was being removed.

The survivors, clinging to bits of wreckage, were picked up by

(Continued on Page Two)


**BE SURE to Have "Out Our Way" Out Your Way**

No matter where you go on your vacation, you can have "Out Our Way" out your way every day—and all the rest of this newspaper's popular comics and daily features if you'll notify the circulation department.

Telephone us now and give us your vacation address. We'll see to it that you don't miss your paper a single day while you are away.

Phone Circulation Department, Phones 692-693, Escanaba Daily Press.

## TED MATTSON TELLS OF FRAY AT PIKE LAKE

(Continued from Page One)

the camp before?

A.—No.

Q.—Had she run about with George and Claude?

A.—I guess not.

He then told of a party last fall in which he said George and Claude had brought a "gallon of moon" which he believed he kept at the Pike Lake cabin. His relations with his wife he described as good. "We had spats some about her wanting more than I thought I could afford," he said.

**Party was Planned**

Ann Rollins told of being with the two men of the party, Leighton and McDonald, one night during the week and making plans for this party.

"We were in a car, drove out of town a ways when they made the plan," she said.

Her story was much like that of the others as to the events of the day at Pike Lake. She stated that she did not have a good time, as it was not the kind of a party she expected.

"There was plenty of drinking," she stated.

She and Leighton left soon after the shooting in Minnie's car and came home the 'long way'—"because I asked him to."

She did not remember that they had waited to see if she could get help nor see anything done for the injured girl.

**McDonald Makes Denial**

George McDonald denied many of the statements made by the others. He said that he and Leighton had not invited the girls out to the cabin, claiming that the four of them had never been together to plan such a party. When told that the others had stated that such a plan had been made, and asked if he still wished to say that it had not, he said: "I do not wish to answer." He only had two drinks with Ted, although he said, he knew that there was liquor in the house. He was only in the cabin with the rest of the party about fifteen minutes after they had g[illegible]e back across the lake to the to[illegible]r. He was working on his truck when the trouble started. He heard Ted say that he was not going to live with his wife anymore, heard Mrs. Mattson say that Ted was going to shoot himself and saw Ted come out, followed by his wife who was carrying a gun.

When he heard the shot and the girl scream, he was thirty or forty rods away beside his truck. He went back to the cabin where Claude told him Minnie had been shot but that he did not think it was fatal.

"When he saw me he said 'highball' and left," George said. "I went back to get my coat and came to town."

He had no idea why Ted should shoot his sister and said he "couldn't say" whether he intended to shoot anyone else. He had heard something about Mrs. Mattson going about with other men but believed it "was only gossip."

**Harrigan Testifies**

James Harrigan, 19, who had been attending the tower since Ted was ill, gave testimony which sheds new light on the tangled tale of the shooting. As he is the only one in the group who was in a calm condition, his story is of importance. He tells of coming into the house and seeing Mrs. Mattson, Minnie and a man sitting on the daybed.

Mrs. Mattson was crying and the others looked scared. Ted took a gun and went to the woods. Soon he came back and stood just outside the screen door, holding it shut with his foot. The others had stated that Ted did not want Minnie to get out. Ted kept telling Minnie to "step back," he stated. He was reaching for the gun with his hand about a foot from it when it went off. After that he assisted in getting the injured girl to a bed, called a doctor from Newberry, got hot water ready for him and helped the tourist who gave first aid.

Now read the Classified page.

## Only Two Million Jobless In U. S., Census Indicates

Washington, June 26 (AP)—Census returns on unemployment announced today fixed the total of jobless persons in an area inhabited by one quarter of the country's total population at 574,647.

These figures, the first yet announced from the national survey undertaken in April as to the employment situation, indicated the total number able to work but unable to find jobs would be in the neighborhood of 2,000,000 which, Secretary Lamont commented, was considerably less than the estimates generally current as to the probable number of unemployed in the nation.

The first returns, Secretary Lamont added, constituted a fair sample of the country, since they gave the count from 756 counties and 75 cities scattered well over the continent, though no complete states were enumerated. The figured will be followed by more complete study as the census bureau receives its data but included everything received up to Monday.

## THOUSANDS AT PORT AS HUGE SHIP DESCENDS

(Continued from Page One)

lice cleared a path through the crowds, so that the plane might be hauled into the hangar where it will be housed until it takes off within a few days on a non-stop flight for the west coast, completion of which cwill mark the end of its long journey around the world.

**Speakss to Radio Fans.**

Protected from the crowd by a solid line of police with linked arms the four fliers were escorted to the administration building where they each spoke a few words into radio microphones while automobiles sent out by the city of New York waited to take them to the hotel where they will spend the night.

Tomorrow they will be given an official reception in New York, being driven by the heroes trail from the Battery to city hall where they will be formally welcomed by Mayor James J. Walker. After this they will attend a luncheon at the Advertising club, where Captain Kingsford-Smith will be presented with the organization's gold medal of valor which was given last week to Admiral Richard E. Byrd.

## Prosecutors Urge Criminal Campaign, Brucker Is Speaker

Lansing, Mich., June 26 (AP)—Michigan prosecutors today were meeting under a renewed impulse for a vigorous campaign against the criminal element of the state.

Speakers before the third annual convention of the state's law enforcement attorneys urged that there be no let-down in the warfare against the underworld. Attorney General Wilber M. Brucker emphasized the fight against traffic killers. Carl H. Smith, Bay county prosecutor, asked that unscrupulous attorneys be weeded out of the legal profession and criticized some circuit courts for their willingness to dimsiss cases on technicalities. John D. Keer, of Houghton, president of the prosecutors' association, urged a general savings clause amendment in the criminal code that penalties may not be repealed. Thomas H. Wilcox, Detroit police commissioner, promised co-operation of his department with prosecutors in the apprehension of criminals and gathering of evidence.

Brucker, a candidate for the Republican gubernatorial nomination, advoacted legislation which will require inspection of motor vehicles under state authority and mandatory junking of defective cars. He was generously applauded by the prosecutors.

## MORROW WET PLANK CAUSES GOP TO WORRY

(Continued from Page One)

ter was really the pioneer in the repeal movement which suffered a set-back when he was beaten. For the same reasons the drys recognize that New Jersey will be an important test of public sentiment and while the Democratic nominee is just as wet as the Republican, nevertheless he will not be as strong a figure in the Republican congress as would Mr. Morrow if successful. In fact the leadership in the repeal movement is being attributed to Mr. Morrow on a national scale. From the wet viewpoint however it is an uphill fight because in order to submit a repeal amendment to the forty-eight states a two-thirds vote of both houses of congress becomes necessary.

Neither the southern Democrats nor the western Republicans have announced their willingness to vote for repeal though two of the western drys said they would be guided by a referendum. As matters stand today a repeal amendment would hardly command one-third vote of the senate or the house though it is evident the wets are making gains due to such outspoken utterances as that of Dwight Morrow and the action of the Republican state convention.

## STATES MUST AID—MITCHELL

(Continued from Page One)

forcement legislation if it chose not to.

"The moral obligation to take measures to enforce the eighteenth amendment rests alike on federal and state governments. The power is concurrent and therefore the duty is concurrent. For these reasons it was necessarily understood that state governments and the federal government would each take a part in the enforcement. In those states which have repealed enforcement statutes and whose authorities do not perform a proper share of the work, there have been and will continue to be, grave dificiencies in enforcement.

## Medicinal Liquor Laws Disapproved By U. S. Doctors

Detroit, June 26 (AP)—Adoption by the house of delegates of a resolution urging revision of medicinal liquor laws, condemantion of "false, misleading and even obscene" statements in radio "health" programs, election of Dr. Edward Starr Judd of University of Minnesota as president for 1931-32 and selection of Philadelphia as the convention city for 1931, were outstanding activities today at the eighty-first annual convention of the American Medical association.

Reiteration of the stand already taken against "communistic and socialistic tendencies in federal government" was cotnained in other resolutions adopted, opposing the United States veterans' hospitalization program and the proposed revival of the Sheppard-Towner maternity and infancy act.

## Hoover Gets Pie From Cherry Queen

Washington, June 26 (AP)—Michigan's "Cherry-Queen" Signe Holmer, of Manistee, today presented a cherry pie to President Hoover made from fruit of the Michigan cherry belt.

Miss Holmer flew here by airplane accompanied by Mrs. E. E. Shriber, of Shriber City. They were presented to President Hoover by Senator Vandenberg, of Michigan.

The "Cherry Queen" also brought a pie for Ambassador Debuchi, of Japan.

## Shafer Holds Lead In North Dakota

Fargo, N. D., June 26 (AP)—All three of North Dakota's congressmen and Governor George F. Shafer maintained their leads tonight as additional returns were tabulated from Wednesday's primary with the governor's majority for Republican renomination exceeding 30,000.

The primary was mostly a Republican affair with only one contest on the Democratic ticket—for governor—and interest in that so slight that little attempt was made to tabulate returns.

Shafe's renomination by the independent faction was virtually assured when 1,147 of the state's 2,228 precincts had reported, giving him 68,364 votes against 38,313 for his non-partisan opponent, E. H. Brant.

## BOLIVIA IS HIT BY REVOLUTION

(Continued from Page One)

eral Kundt, German who commands the Bolivian army, rejected the proposal as absurd.

Meanwhile, in the face of a strict Bolivian censorship, the newspaper Critica of Buenos Aires said clashes of a serious nature had occured in La Paz, with revolutionaries taking possession of the department of Cochabamba, Potosi and Santa Cruz in addition to Oruro.

The newspaper, describing its news source as a private message from La Paz, added that former President Hernando Siles had sought protection in the American legation and that the capital, isolated from the remainder of the country, was expected to fall at any time.

## Huge Labor Bank Forced to Close

Cincinnati, O., June 26 (AP)—The Brotherhood of Railway Clerks National Bank, one of the country's largest labor banks, failed to open for business today.

Haveth E. Mau, United States district attorney, said the bank's closing was a result of the $1,000,000 check writing operations of A. W. Shafer, who is under indictment for having embezzled the $210,162.50 of his firm's money and charged with having caused the closing of the Cosmopolitan Bank and Trust company sixteen days ago by his alleged speculations.

Fifty one per cent of the Brotherhood stock was owned by 122,000 United States and Canadian members of the Brotherhood of Railway and Steamship Clerks, Freight handlers and Station employes.

The Brotherhood bank board of directors voluntarily closed the institution after depositors withdrew $1,000,000 in the last three days. The run followed the resignation of three high bank officials last Monday.

## Many Strikers In India Arrested by Government Police

Bombay, June 26. (AP)—The govenment bore down on India's Nationalists today for their civil disobedience activities, sentencing six men and five women to prison.

Four women rated as prominent—Urmila Devi, Bimal Prativa Devi, Jyotrimayee Ganguly and Hohini Devi—were sentenced to six months simple imprisonment at Calcutta for their part in demonstrations connected with the anniversary of the death of C. R. Das, brother of Urmila Devi. Women Nationalist volunteers besieged the courtroom while the trial was in progress.

Another report said a 16 year old girl had been imprisoned in Bengal for six months after conviction on a charge of publishing a book calculated to undermine the loyalty of the police.

Padamraj Jain and Madanlal Misra, secretaries of the provincial Hindusabha and Barrabazar congress committees respectively, were trie din Calcutta at the same time as the four prominent women. They were sentenced to six months' rigorous imprisonment each.

## Chihuahua Chief Back On Job, Says He'll Hold Post

El Paso, Tex., June 26 (AP)—Governor Francisco R. Almada of Chihuahua, Mexico, flew back to his capital late today and declared he would again be domiciled in the governor's palace at Chihuahua City before sundown and in full control of governmental reins.

He came to Juarez by airplane yesterday after his claimed impeachment by the chamber of deputies on charges of misconduct preferred by Partisans of Manuel Prieto, candidate for governor of the state.

Almada's plane, chartered to take him back to the capital, was cheered as it took to the air at the Juarez airport early this afternoon, when members of the Partido revolution Rio Del Norte gave a demonstration.

## Battle On Merger Case Is Continued

Youngstown, O., June 26 (AP)—The record in the trial of the injunction suit to prevent merger of the Youngstown Sheet & Tube company with the Bethlehem Steel corporation swelled to voluminous proportions today with the reading of the correspondence exchanged between the Youngstown company management and a committee of stockholders to the billion dollar merger.

The reading consumed the entire second day. J. A. Campbell, chairman of the board for the Youngstown company, is scheduled to take the stand tomorrow.

Luther S. Day, Cleveland attorney who heads the legal talent for the plaintiffs in the suit has indicated in his opening statement he will try to drag admission from Campbell that he favored the merger because he was promised a "position of dignity" with Bethlehem Steel corporation.

## BLAST OCCURS AS LIGHTNING HITS DYNAMITE

(Continued from Page One)

the United States coast guard cutter 211, which was proceeding downstream at the time of the blast.

They were: Joe Marohnick; William McNeil, St. Catherine, Ont.; Everett Snider, Brockville, G. L. Brown, Ottowa; Kuvna Polich; C. Sinerva; Joseph Belazion, Thorold, Ont.; F. McNeill, M. Kanjer, Ottawa, and George Kucon, Montreal.

## Robert Dady Dies At Local Hospital

Robert Charles Dady, 35, 421 South 17 street, passed away at 3:30 o'clock yesterday afternoon at the St. Francis hospital after an illness of many months duration due to complications of diseases.

He was born in Escanaba and has lived here practically all his life. His father, Charles Dady, passed away last May and his mother has been at the St. Francis hospital for the past few months due to nervous disorders.

He was an employe of the Chicago North Western Railway, working in the repair yards for many years until a few months ago when his health broke down and he was forced to go to the hospital.

He is survived by his wife, a son, James, attending school in Evanston and an uncle, Attorney Ralph Dady of Waukegan in addition to his mother.

No funeral arrangements have been made pending the arrival of his wife who was visiting in Chicago at the time of his death, and his uncle Attorney Dady. They are expected to arrive in Escanaba today. The body was taken to the Allo funeral home for burial preparations.

## Yankees Outslug Cleveland to Win By 13 to 11 Score

New York, June 26 (AP)—The Yankees presented Herb Pennock with his seventh victory of the season today and the pitching leadership of the American League by outslugging the Cleveland Indians to win the series opened, 13 to 11.

Pennock was unsteady at times and finally was removed in the eighth inning, but the Yanks piled up too big a lead for Cleveland to overcome. Five of the Cleveland runs off Pennock were results of home runs. Seeds and Hodapp each hit one with a man on base and Averill did the trick with empty bases.

Tony Lazzeri went them one better in the fourth inning just after Wes Farrell, Cleveland ace, had been driven from the mound. Tony welcomed Holloway with a homer with the bases loaded.

| Score by innings: | | R | H | E |
|---|---|---|---|---|
| Cleveland .. | 200 003 240— | 11 | 18 | 2 |
| New York .. | 032 512 00x— | 13 | 16 | 1 |

Ferrell, Holloway, Bean and Myatt; Pennock and Dickey.

## Boston Red Sox Defeat White Sox

Boston, June 26 (AP)—The Boston Red Sox defeated Chicago, 9 to 7, here today. It was the sixth consecutive victory for the Red Sox over the White H[illegible] n this year's series between [illegible] two teams. Kamm of the Wh[illegible]x and Miller of Boston both h[illegible] fect days at bat with three h[illegible] three times up.

| Score by innir[illegible] | | R | H | E |
|---|---|---|---|---|
| Chicago .... | 0[illegible] ) 002— | 7 | 11 | 3 |
| Boston ..... | 0[illegible] 1 01x— | 9 | 11 | 2 |

Thomas, McKa[illegible] Walsh, Weiland and Tate; Gasto[illegible] nd Berry.

## PRESIDENTIAL VETO OKEHED BY THE HOUSE

(Continued from Page One)

of $12 per month to all veterans disabled to a 25 per cent degree, with a maximum pension of $40 for full disability and added provisions for those who have to have attendants. For the first time in the history of pension legislation, in America, a battle casualty clause is provided which would give a pension of $25 additional to veterans who were wounded in battle.

Within three years it will cost the government between $80,000,000 and $100,000,000 and affect 600,000 veterans. The vetoed bill was estimated between 75,000 and 100,000 veterans and cost the government between $181,000,000 and $400,000,000 compensation [illegible]n some cases amounting to as [illegible]uch as $200 a month.


TERRACE GARDENS

DANCE

Saturday Night

Music by

Clem Shermeister and His Play Boys

of Sheboygan, Wis.

Dancing 9 'til 1



Two Fine Pictures For The Price Of One

DELFT

Today

Tomorrow

NANCY CARROLL in "The Devil's Holiday" A Paramount Picture

"America's Sweetie" winning your heart with a fiery dramatic portrayal

continuous from 7 o'clock—Come before 9:45 and you will see a full program.

2:30—10c & 35c

7 & 9—10c, 25c, 50c

Also—

A colorful story of the days of '49—The demon rider of the world.

BUCK JONES in The LONE RIDER

All-Talking Drama of the West!

Thrilling, Breath-Taking "Western" with screendom's DAREDEVIL COWBOY

And—

COMEDY & FABLE

MON.-TUES.—

The Greatest Story Of Adventure Ever Filmed

With Byrd At The South Pole

Sheer Stark Drama That Will Hold You Breathless



STRAND

TODAY - TOMORROW

7:15-8:45—10c, 20c

W. RAY JOHNSTON Presents

SISTERS of EVE

With

ANITA STEWART & BETTY BLYTHE

A Story of Love—Romance—Thrills — Melodrama — Mystery and Adventure.

A Great Picture With a Great Cast.

ALSO—"TARZAN THE TIGER"—NO. 10

Sunday—

"THE DEVIL'S CHAPLIN"



Circle Specials

1 can Chicken of the Sea TUNA FISH ..... 23c

1 jar Best Food MAYONNAISE .... 19c

New Yellow Transparent APPLES for Pie, lb. .... 15c

2 pkgs. Muffets Wheat BISCUITS 25c and 2 pkgs. Free.

3 pkgs. Ass't Flavored JELL-O ... 21c

Swift's Premium Boneless Cottage Roll HAM, lb. ....... 40c

1 lb. pkg. Campfire MARSHMALLOWS 25c

1 bottle Hires ROOT BEER Extract ... 23c

3 bars Big Three Deal Chocolate CANDY ... 10c

1 lb. Homstor Fine Drinking COFFEE .. 23c

1 Carton Diamond MATCHES . 21c

Fancy Old POTATOES are better eating than New Potatoes, pk. . 60c

3 bottles Canada Dry GINGER ALE ...... 49c

1 large can Cloverland PEARS ... 22c

10 lb. bag Cane Heart SUGAR ... 55c

3 pkgs. Paper NAPKINS . 25c

1 jar Thousand Isle DRESSING ...... 19c

1 large can Broken Slices Pineapple and 1 large can PEACHES . 51c

16 oz. jar Martha Washington Strawberry or Raspberry JAM .. 24c

5 lb. bag Waffle FLOUR ... 30c

Swift's Premium BACON sliced to your requested thickness, lb. ....... 45c

1 lb. box Ass't Flavored Cocoanut Topped MARSHMALLOWS .. 35c

1 lb. box Chocolate Covered Caramel CANDY ... 35c

1 lb. box Fruited Fudge with Roasted COCOANUT ...... 35c

1 lb. box Ass't Flavored Fancy Gelatine CANDY ... 35c

ROYAL GROCERY

1701 LUDINGTON STREET. PHONES 150-151

Retailers of High Quality Food Since 1907.

THE VERY LATEST things that beautiful girls like to wear are always displayed in the famous "ETHEL" cartoons, which appear in this paper.

For these sketches, which depict the beauty, spirit and dash of the modern American girl, not only give you a daily smile, but also reveal the very latest in fashion.

The cartoons are the work of Ethel Hays, considered by many the foremost woman cartoonist in the country. All her work is so beautiful and so interesting that we know you will enjoy following her cartoons every day in

The Escanaba Daily Press

# Mid-Year Sweeping Pre Inventory Sale

## Lauerman's

*"A Live Store in a Live City"*

### A New Selling Event

Because we now take an Inventory July 1st and because it is easier to count money than merchandise—we give our customers an opportunity to buy Summer needs at positive price savings—

We are not posing as public benefactors when we stage a sale of this kind—

It is simply good merchandising to reduce all stocks as much as possible previous to our Inventory dates and unless we make the prices low enough we cannot expect the purchasing public to be greatly interested—that's our reason for these low prices and this adv. and tomorrow's tell the story—

Prudent shoppers will quickly avail themselves of these savings.

You Won't Have to Sweat and Swelter in 2-Pc.

### SUMMER SUITS

***Pre-Inventory Sale Price***

**$12.50**

**They are just as smart as your heavy suit . . . just as well tailored . . . and made from just as fine fabrics, but they are light in weight and cool on the hottest days.**

**Summer weight Tropical Worsteds, Flannels and Cashmeres in light patterns in 2 and 3 button styles—Values worth up to $25.00. They consist of two pieces, the coat and pants. Neatly finished and sturdily tailored to keep their shapes in spite of heat and sultry weather.**

**Men's Rockford Work Sox**
**10c pair**
Limit 3 Pairs to a Customer

**Boys' - Girls' Straw Hats**
**3c each**
For Vacation and Play Time

---

**$1.00 Gordon Hose**
**25c**
Children's Silk and Rayon Gordon Hose, in sizes only 7 to 9½.

**Sport Flannels Worth $1.25**
**79c yd.**
For sport dresses and coats, in colors white, maize, rose, green, tan, orchid, red and blue.

**$1.59 to $1.95 Silk Printed Crepes**
**89c**
In short lengths only, good patterns—Early shoppers get the advantage of best patterns.

**Japanese Rag Rugs**
**49c**
In a good size for cottages, porches and hallways. On Sale Second Floor.

**$1.00 Full Fashioned Pure Silk Hose**
**88c**
A real buy—full fashioned and all pure silk, in Summer shades.

**50c—4-Sewed House Brooms**
**15c**
With any purchase made in our basement today, we will give you on broom for 15c. None to children. Limit One.

**NORTHERN TISSUE**
**5 Rolls 25c**
Limit 5 rolls to a customer. (BASEMENT)

**GIRLS' HATS**
**79c**
An opportunity to select from a large assortment of smart straws and braids.

**$1.95—32 inch Silk Piques**
**89c**
A Summer fabric for sport frocks and ensembles, in colors Eggshell, Blue and Nile Green.

**$1.00 Rayon Bloomers**
**65c**
2 for $1.25
Women's fancy Rayon Bloomers, in pastel shades. A real value.

Hats That Sold Up to $4.85
**WOMEN'S HAT SALE**
A SPECIAL GROUP OF SMART HATS SELECTED FROM OUR REGULAR STOCK IN A SPECIAL SELLING AT $1.00 EACH. FANCY STRAWS, BRAIDS AND FELTS—REAL BARGAINS—COME EARLY.
**$1**

**MEN'S STRAW HATS**
**89c**
Men's fine flexible dress straws, in Tan, Green and Grey shades, with fancy bands, new clip brims.

**MEN'S DRESS SHIRTS**
**95c**
Men's collar attached fancy pattern broadcloth Dress Shirts —Guaranteed fast colors, full cut and perfect wearing qualities, former values up to $1.65.

**MEN'S SILK NECKWEAR**
**75c each**
Men's cut silk four-in-hand Neckties—Wool lined, hand-tailored, large variety of fancy colorful patterns.
$1.00 and $1.25 Values

**Men's Athletic UNIONS**
**65c**
Men's fine Combed Cotton, Athletic Style Unions, two button strap shoulder.
Made to Retail at $1.00

**BOYS' DRESS LONGIES**
**95c**
Boys' dark pattern longies, durable fabrics, in Brown or Oxford Grey Stripes, wide cuff bottoms. These longies are regular $1.45 values.

**MEN'S DRESS HOSE**
**18c pair**
Fancy Rayon and Rayon and Cotton Dress Socks—Checks, plaids and stripes, in all the popular shades.

---

## ALL DRESSES REDUCED!

"LESS EXTRAVAGANCE!"—"MORE THRIFT!"—"BE SAVING!"—INVESTIGATE THESE VALUES!

## DRESSES

*Unusual Styles*
*Unusual Values*
*Great Savings*

### In Four Sensational Price Groups

*Group 1—*
$29.50 to $39.50
Better Frocks
**$21**

*Group 2—*
$24.00 to $26.50
Spring Styles
**$19**

*Group 3—*
$19.50 to $24.00
Summer Frocks
**$14**

*Group 4—*
$16.50 to $18.50
Stylish Frocks
**$11**

Here is a treat to Escanaba women—A Pre-Inventory Sale of Dresses—We have gone through our stock of dresses aand selected from our better frocks to the inexpenive ones and offered them to you at remarkably low prices—You usually wait until much later to buy dresses of such desirability at such low prices—so here is your chance to do a little saving on the dress you had planned to buy—And right in mid-season—so shop today and save.

- Street Frocks
- Sport Frocks
- Afternoon Frocks
- Ensemble Frocks
- Printed Frocks
- Two-Piece Frocks
- One-Piece Frocks
- Flat Crepe Frocks
- Knitted Frocks
- Cape Frocks
- Sleeveless Frocks

## ALL CLOTH COATS REDUCED

Spring's Smartest Styles—Newest Fabrics—For Cool Nights and Days

## COATS

FABRICS — COVERTS
MIXTURES—
TWEEDS—
TWILLS—
BROADCLOTHS—

This remarkable selling of Spring coats presents the season's greatest values! Here are coats of every description . . . many with the charming cape effect which is so much the vogue, many fur trimmed . . . all with newer lines to emphasize the smart silhouette . . . all with novel effects and fine tailoring. We feel we have never offered such tremendous values at prices anywhere near these.

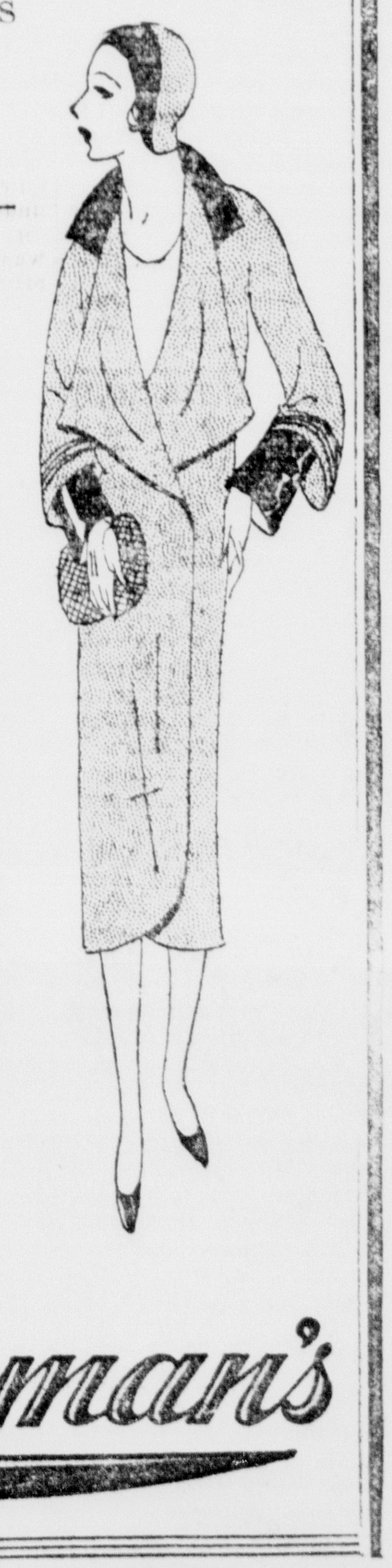

| | |
|---|---|
| Coats Priced up to $12.00— Pre-Inventory Sale Price | $7 |
| Coats Worth up to $16.50— Pre-Inventory Sale Price | $11 |
| $24.00 to $29.50 Coats— Pre-Inventory Sale Price | $19 |
| $35.00 to $39.50 Coats— Pre-Inventory Sale Price | $23 |
| $45.00 to $49.50 Coats— Pre-Inventory Sale Price | $31 |
| $59.50 to $65.00 Coats— Pre-Inventory Sale Price | $41 |

One of a Kind Better Coats
Individual in Styling
$51.00 and $61.00

## Lauerman's

# THE ESCANABA DAILY PRESS

A Morning Newspaper Published Daily Except Monday by The Escanaba Daily Press Company, Inc.
JOHN P. NORTON, President and General Manager.
Office 600-602 Ludington St.

Entered as Second Class matter April 4, 1909, at the postoffice at Escanaba, Michigan, under the Act of March 2, 1879.

Member of The Associated Press Leased Wire News Service

The Associated Press is exclusively entitled to the use for publication of all news dispatches credited to it or not otherwise credited in this paper, and also the local news published therein.

The Daily Press is the only daily paper printed in an exclusive field of 50,000 population, covering Delta, Schoolcraft and Alger counties thoroughly, with branch offices and carrier systems in Manistique, Gladstone, Munising and Newberry.

Advertising rate cards on application.

Member Michigan League of Home Dailies
National Advertising Representative
SCHEERER, INC.
415 Lexington Avenue, New York. 85 E. Wacker Drive, Chicago.

**Subscription Rates**

| | |
|---|---|
| Daily by carrier, per week | 15c |
| Daily by carrier, per year (in advance) | $7.00 |
| Daily by mail, per year (in advance) | $5.00 |


## EDITORIAL

### ACTUAL DAMAGE SMALL

IT IS a most fortunate circumstance that water breaking through earth fills of two dams of the Escanaba Power & Paper Company, on the Escanaba river, early Wednesday morning, did not create greater damage than was recorded. The actual cost of replacing the broken dikes will be comparatively small and the company's principal loss will be confined to loss in operations at its paper and pulp mills for a week or ten days, together with the loss of potential power carried in the lakes back of the dams, that were released when the earth fills gave way.

The Escanaba Paper Company easily ranks as one of Escanaba's most important industries and any untoward circumstance affecting the operations of that company vitally concerns the people of this city. Assurance that the immediate damage caused by the rush of water can be repaired within a week or ten days and again permit the steady operation of the two big plants on the Escanaba river, at Groos, will be received with marked satisfaction.

The torrent of water suddenly turned into the river put to the most severe test imaginable all of the main dam structures on the river and that they stood this test must be highly reassuring to the officials of the company as well as to the people of Escanaba who appreciate the importance of that industry to this community.

### TOURIST BUSINESS

SOME idea of the magnitude of the tourist business in the upper peninsula can be gathered from the report of William J. Cummings, executive secretary of the Sault Ste. Marie Chamber of Commerce, which states that vacationists gave $728,150 to that city during 1929.

Mr. Cummings estimates that 105,269 persons visited the Sault last year as compared to 28,000 in 1923. From these figures it can be seen that within six years the tourist traffic to the famous Lock City has been multiplied almost four times, indicating that as the beautiful scenery, interesting historical places and recreational advantages of Hiawathaland have been a real attraction to outsiders.

Summers are comparatively short in the upper peninsula, but the large volume of tourist business that is received in the few months makes it a worthwhile proposition. The attractions of the upper peninsula have been given publicity throughout the country through the effective advertising program of the Upper Peninsula Development Bureau, as well as the individual efforts of the communities and resorts. The pace that has been set in this good work should never be allowed to lessen.

### THE LINDBERGH BABY

KING CAROL may or may not rule Rumania. The gangsters may play their games of hide-and-go-seek any way they please in Chicago today. Tariff may go up or come down. American people aren't watching such things just now.

Lindy has a son! The famous flying eagle has become a father. And more people scanned the front pages to see the color of the Lindbergh heir's eyes and hair than ever watched the stock market play its games of see-saw.

Will Lindy, Jr., look like Anne? Will he have his father's boyish smile? Will he inherit fearlessness and love of adventure? Will Lindy pick him up when he starts to cry or will he be reared in the modern fashion which keeps all hands off?

The questions go buzzing around and around . . . salesgirls, talking between customers wonder how Anne will dress her son. Mothers, gossiping over the fence or the telephone, wonder how she will feed him; and men, talking clubs and barber shops and offices, wonder how soon he will fly.

But on one thing the whole nation is agreed. The son of Colonel Charles Augustus Lindbergh and Anne Morrow Lindbergh will be reared as simply and wholesomely as any boy has ever been. He will be genuine, through and through and he will be taught that high honor, fearlessness tempered with carefulness, and a modesty that realizes that one doesn't deserve any special credit for having done one's best, are the most important things in life.

Colonel Lindbergh, symbolical of romance and adventure, has kept his feet on the ground just as surely and firmly as he has kept his head in the clouds. Anne Lindbergh proved she was made from the same splendid stuff.

Both are a fine tribute to their nation. It is a pretty safe bet that the Lindberghs' son will be a regular American boy.

### OUR MODERN CRUSADERS

ONCE upon a time a Pied Piper played a magic song and the children of Hamlin town followed him to Paradise. When the door in the hillside opened to receive them there was only on child who did not enter.

Perhaps you will remember that there was a little crippled boy whose crutches wouldn't carry him fast enough in the storybook village. So he went back to a town that was dull and lonely, sobbing a little, as he hobbled over the stones, because the music had told him so plainly that he would be well and strong and gay if only he could hurry.

The International Rotary, celebrating its silver anniversary in Chicago, is endeavoring to answer the pitiful cry of the little cripple who wanted to walk like other boys. This very fact should confute the views of those who say that chivalry is dead, since knights in steel-blue armor no longer ride the windy highways. The practical applications of the philosophy of helpfulness that Rotary and other service clubs are putting into action today are infinitely more worthwhile than any ancient conquest to find a silver Grail or rout a giant.

The crippled child has been Rotary's special task. This organization is attempting to straighten twisted legs; to make small, thin bodies round and plump.

It is not always possible to make children well again, of course, but the Rotary Clubs and those who are working with them, have learned that one can always open a glorious world of imagination where no one need watch the door of the promised land swing shut. They are endeavoring to give the children whom they serve so many merry, happy things to do that they won't miss the lollipop trees the Pied Piper promised to let them climb, or the singing hills that were made for their crimson hoops.

This new lease on life which the Rotary gives crippled children, aside from its other services, is reason enough for its being. To help a little crippled child realize that there is a place for him in the work fields and the play fields of the world, and to make him strong enough and brave enough to fill it, is a most fitting task for modern crusaders.

---

Health Commissioner Wynne of New York declares that loud noises often cause sudden deaths. The casualties must have been terrific after Mussolini's recent speechmaking tour.

---

A Greek play more than 2300 years old is now the rage on Broadway. And yet visitors who have taken it in will insist back home that they've seen the original company.

---

A shifting of the Gulf stream toward New York conjures up visions of balmy all-the-year-round weather for easterners. California may eventually have to find something else to boast about besides its climate.

---

A sporting goods house advertises that it takes 20 sheep to provide the gut for one of its rackets. Let's hope it's a good score.

---

Another useful article for which sheep are sacrificed is, as you know, the sheepskin.

---

Chances are that the cop who arrested the New York newsy the other day for crying "Panic on Wall Street" during the market depression was a staunch Republican.

---

Today's simile: As effective as an anti-trust law.

## Anniversary

### PARNELL'S BIRTH.

On June 27, 1846, Charles Parnell, noted Irish statesman and Parliamentary leader, conspicuous for promoting the cause of Home Rule for Ireland, was born at Avondale, Ireland, the son of an old Protestant family.

After his education at Cambridge and a period of travel in the United States, Parnell entered public life in 1875 as a member of Parliament for Meath. From the outset he showed remarkable ability for leadership in politics and fought for his principles boldly.

Before two years had passed Parnell formed a party of Nationalists to fight for Home Rule for Ireland in all local affairs, and for reform in the method of land ownership. He continued his agitation against the bitter opposition of both the great English parties until he was arrested and imprisoned.

After spending a year in jail Parnell proposed a bill in Parliament to reduce rents, but it was rejected. Just as he was at the height of political power he became involved in a divorce case. This proved fatal to his reputation for, as a result, he was deposed by the majority of his party.

## Quotations

"Lindbergh is far more characteristic of the youth of today than the type the newspapers criticize."
—Rep. Ruth Bryan Owen.

• • •

"For the first time in the history of great slumps we have had no substantial reduction in wages and we have had no strikes or lockouts connected with the situation."
—President Hoover.

• • •

"The success of a president is more or less the success of the country, and unless the people give the president their support the country will not be a success."
—Calvin Coolidge.

## DANCING JUDITH

(By NEA Service) By Coralie Stanton and Heath Hosken

### CHAPTER XIV

Judy was there a quarter of an hour before the time. She had a purpose, and, in her dramatic way, she dressed for it. She put on her oldest clothes. She paid no attention to her face, which was as usual, violently made up, like a caricature.

She was wrought up to such a pitch of excitement that when she was shown into Gideon's great salon she did not recognize it as perhaps the most beautiful room in New York.

It did the millionaire credit that he showed not the slightest surprise at her appearance. He asked her to sit down, and she did so, on an old English day bed, with cushion of dull gold. She was pulling off her gloves and then putting them on again. She was frightfully nervous as she looked into his pale, heavy face.

"I wanted to see you first, Mr. Gideon," she said hurriedly. "I am willing to take this game up, but only if you'll let me keep myself while I'm learning to dance. I can manage that all right. I can't live on you. I expect, if this gentleman really thinks I am good, he'll be willing to wait for his fees until I'm ready; so that wouldn't cost anything. I can't take anything from you while I'm learning. I'd rather give the idea up altogether."

"Why, of course, Miss Judy," Gideon answered suavely. "I've been thinking that over myself. I quite understand. You are a most independent young lady; but if you go on with your work, won't you be too tired?"

"Lord, no! I can do anything. I'm as strong as a horse."

"As to Guarvenius, I'm sure he'll jump at you. He is an artist, and would not think of money, anyhow. Believe me, I admire your independence. Leave me out of it altogether. Fix it up with Guarvenius yourself; but allow me the privilege, when you are ready, of helping you in whatever way I can."

• • •

Judy was delighted. She was beginning to warm to the idea. There was adventure in it. This man, who knew so much of the world, was ready to allow her to succeed on her own merits. He did not want to lay her under any obligations. How ridiculous Bastien had been! It was a perfectly genuine business proposition. He knew she was a dancer, and she knew it, too.

Guarvenius arrived.

He was a small, dapper man, with a delicate, artistic face, slightly feminine and yet strong. He had gray hair, growing back in a shock from his broad forehead, a small, high-bridged nose, deep-set, luminous, gray eyes, and a really beautiful mouth, spoiled by a set of discolored teeth—accounted for, no doubt, by the never-absent cigaret.

Judy was never at a loss with any man, and the two got on famously. Guarvenius spoke perfect English in a voice with a sad, sympathetic cadence.

The lunch was served in a small, severe, dark-paneled room. It was very frugal. There were more flowers on the table than there was food. There was only water to drink. It was a strictly business-like function but for the flowers, and there were flowers everywhere, all over the great apartment—heavy-scented flowers that sent fumes up into Judy's brain such as no wine could ever do.

"Now, Miss Judy, you must dance," said Gideon, when they had finished coffee. "I will show you the other room—they will have it ready. A friend is coming to play. What would you like him to play?"

He led Judy into another great room, with three tall windows overlooking a garden. It was quite bare, with a polished floor. At one end was a raised platform with a full-sized grand piano on it. There was no other furniture. The walls were pale yellow, hung with tapestries.

(Continued on Page 11).

## 'Looking Backward'

### 20 YEARS AGO
### June 27, 1910

Unusual honors were carried off by Joseph R. Charlebois, son of Mr. and Mrs. Joseph Charlebois, who graduated from Marquette Academy at Milwaukee last week. He completed a classical course and out of 13 graduates held the highest honors. He was presented with a handsome gold medal in recognition of his scholarship record.

While enjoying a picnic on north bay shore yesterday afternoon a party of pupils of St. Joseph's school accompanied by the sisters were frightened by three tramps who came out of the woods and approached the party in a threatening manner.

The picnic lunch had just been spread when the tramps arrived, the party fled leaving the eatables for the tramps who seated themselves before the banquet and ate their fill, finally leaving taking away all the food that was left. The picnic came to an abrupt end.

A splendid program was given by the music pupils of the Sisters of St. Joseph at St. Anne's hall last night. Taking part in the program were Willie Perron, Willie Peterson, Edwin Hendrickson, and Ernest Peterson who played the violin.

Piano numbers were played by Claire Boddy, Lorena Atkinson, Lillian Delorier, Gerald Cleary, Victor Fillion, Guy Cyr, Aurelia Labelle, Evelyn Marchand, Isabel Winegar, Eloise Judson, Helen Moreau, Yvonne Seymour, Josephine Clairmont, Irene Cotnoir, Gertrude Geniesse, Anna Barron, Rosella Hirn, Laura Racine, Madeline Peterson, Dorothy Meyers, Emma Beaudouin, Cecelia Gallagher, Helen Cleary, Clementine Perron, Agnes Beauchamp, Priscilla Pepin, Irene Kennelly, Marion Shevalier, Dina Dufresne, Edna Stille, Irene Brown and Margaret Sullivan. Donald Fillion sang a solo "Home is no Place for Boys" and Noel Blanchet sang a pretty number "Lill Lammie."

The Solid Rock Construction Co. has just completed what is easily one of the finest pieces of pavement in Delta county. It is of macadam and extends for but 1600 feet from the top to the bottom of Gladstone hill and has been pronounced to be one of the finest bits of work in the county.

The company is now at work of the final stretch between Ford River Switch and this city which when completed will make a continous stretch of 12 miles of macadam from Escanaba to the Menominee county line.

Mrs. Charles Mayotte and daughters Mrs. A. P. Burrows and Mrs. W. A. Foss of Gladstone visited with Mr. and Mrs. Phillis Mayotte at Niagara this past week.

Gust Dehlin of Vermillion, S. D., is visiting his sister, Mrs. John Hughson, 1110 Langley street.

## LYRICS OF LIFE

By Douglas Malloch

Copyright 1930 by Douglas Malloch

### BREATHE DEEPLY.

Breathe deeply—men may sing of wine,
But every morning is divine
With nectar that the night distills
From flowered fields and purple hills.
Breathe deeply every hour of day;
I know, whatever men may say,
No vintage like the morning air,
No draught as sweet, no cup as fair.

Breathe deeply—of the air of life:
The joy of beauty, thrill of strife,
Content of labor, love of kin,
Are all around you—take them in.
Breathe deeply of the things of earth
And feel their strength and find their worth,
Take all that living has to give,
Yes, live life fully, not half-live.

Breathe deeply—know the best of things,
The zest of winters, joy of springs,
Aye, even know the depths of grief
And, in the knowing, find belief.
Breathe deeply—be not one of those
Who see but never quaff the rose,
For, wintry road or rosy wall,
Whatever life is, live it all.

## Health Tips

BY DR. MORRIS FISHBEIN

Everybody knows that certain workers in almost every large plant are labeled by their fellow employees as eccentric, "queer guys," disturbers, misfits, grouches, gossips, and as being mean, unsociable or otherwise peculiar.

The labels represent a recognition of the fact that the difference between what is considered normal and abnormal among human beings is relatively slight and covers a wide range of personality and mental equipment.

In one plant in which an investigation was made by a psychiatrist, who is a specialist dealing with abnormal minds, it was found that a certain department had the greatest turn-over of labor of any department in the building. This high percentage of termination was found to be due to a foreman who was distinctly psychopathic.

On the chart in which reasons were given for discharging employees the statement constantly read "discharged as undesirable," "discharged for incompetence," "discharged for disobedience," or "disagreement with the foreman."

When an investigation was made it was found that the foreman obtained his position as a reward for many years of service, that he was arrogant, always had a chip on his shoulder, knew nothing about handling people, and was constantly swearing at and abusing his employees over trivial incidents, which would easily be settled by a more intelligent and diplomatic director.

The incident confirms definitely the need for a study of mental disorders related in industry. In an investigation carried out in a large insurance company it was found that factors inherent in the work, such as monotony, rarely lead to disorders of the nervous system, but that these disorders arise much more frequently due to a difference in ambition of the person concerned and his capacity to accomplish.

In a recent analysis of the progress made in this field, Frederic Wertham concludes that what is needed is not a specialist in nervous and mental diseases attached to every industry, but a recognition of the fact that such problems constantly occur and of the necessity for recognizing difficult cases and referring them to special attention when they are isolated.

The field of the psychologist who is concerned essentially with the workings of the normal mind, and of the psychiatrist, who is concerned with the abnormal, are distinct. The psychologist in industry may well be assigned the task of determining when it is necessary to have a psychiatric attention.

## JUST FOR FUN

### LIGHTED DOG LEADS BLIND

Berlin—A Berlin blind man has hooked up a novel attachment on the back of his dog to enable the beast to guide him through the town and country at night.

A small electric light is attached to the head of the dog, illuminating the path, and one on his tail to show motorists and other pedestrians that someone's on the road. These are lighted by a small battery strapped on the dog's back.

The dog has been trained to turn on these lights the minute it gets too dark for people to see him and his master.

OUR BOARDING HOUSE By Ahern

FRECKLES AND HIS FRIENDS By Blosser

BOOTS AND HER BUDDIES By Martin

# ALL AROUND DETROIT

## Exotic Belle Isle; Corn Plasters; Hank Ford; Tom Thumb Epidemic; Bicycle Cops; On the Statue's Knee.

Detroit (AP)—There is a strange, foreign beauty about Belle Isle as the shadows of evening fall over its sweeping greenery. There is strange, exotic quietude, and one is lifted from the swiftness of life in the city. To one sitting on the wide verandah of the pavilion at the western point of the Isle, Detroit is dimly etched in the dusk. Without even a ripple of water, freighters slide majestically down the river. On the Canadian shore, along the Drive, rows of lights flash on the bosom of the river in the twilight. The gloom deepens, and the distant lights of the city ripple in the mirror of the river. Far off music drifts from gramophones in canoes floating on the lagoons. And then it is night, strange, foreign night, on Belle Isle.

• • •

What the Bois de Boulogne is to Paris—and more—the Isle is to Detroit. To thousands it is freedom from a city's drabness, rest and quiet under the night time sky, and it is an idyllic playground in the daytime to countless others. There is a commendable natural dignity in its entertainments. There are no dances, no orchestras except the great Detroit Symphony, no breath-taking amusement devices. Only boating, swimming, golfing, riding, playgrounds for children, picnicking, and above all, peace and quiet.

• • •

Once or twice a week, during summer nights, the Symphony plays in the Shell on the Isle, Victor Kolar directing. Five thousand people sit quietly on the benches near the lagoon. Only the vibrant whistle of a freighter breaks the spell of the music.

• • •

The city purchased Belle Isle for a park in 1879. Originally it had been named "Mah-nah-bezee," or the Swan, by the Indians. The French renamed it Isle St. Claire. In the early years, the Isle was overrun with rattlesnakes. To destroy the snakes, hogs were turned loose. Eventually the snakes were destroyed, but wild hogs crowded the island. Then it became known as Isle Au Cochons, or Hog Island. On July 4, 1848, at a huge island picnic, the ceremony of naming it Belle Isle was held.

• • •

In an early survey, the Isle was found to have 690 acres. It was 10,800 feet long and 2,400 feet wide. Since then, reclamation has been carried on, and at the present time the Isle is near to 750 acres. There are great natural lawns, and abundance of oak, maple and elm trees. A new bathing beach now is under construction.

• • •

Detroit is proud of its island paradise. When Uncle Herman arrives in the city from Sebewaing to visit his nephews and nieces, their first suggestion is: "Let's take him for a drive around Belle Isle!" As a result the drives are packed with automobiles containing Uncle Hermans, nephews and nieces, driving around the island. But there are acres of deep woodland and a great strip of beach out of hearing of the clatter of motors.

• • •

Detroitisms: Eddie Edenburn—nominated as the two busiest men in Detroit—and his cigar—the crowd at Michigan and First streets in front of the window advertising corn plasters—tennis by night, under the floodlights, on the Isle—newsboys crying "Henry Ford Sensation!" and not a line in their paper about Henry Ford—Phil Wood's moustache—the new electric buses that operate by trolley—the handsome sheik in the Cadillic Square information booth—the red, red ball of fire atop the Penobscot building.

• • •

Mournful Note: Capital Park remains about the only green space in town where a Tom Thumb golf course is not being installed. And something is liable to happen there any minute. Rumors are about that the Big Shots have discovered a game of Tom Thumb golf over an 18-hole course at $10 a hole is much to their liking.

• • •

The wide-eyed, timid fellow in this town can see enough hair-raising traffic melees in a few hours to send him scurrying back to safety in Sauk Center. For instance, the other day during the rush hour, a procession of cars on Grand River stopped suddenly as a traffic cop held up his hand. A taxicab, bringing up the rear at a speedy pace, couldn't stop, and swerved to avoid hitting the car in front. As the cab swerved, the passenger inside, clinging to the door handle, unlatched it and went sprawling out into the pavement in the midst of traffic. The cab driver climbed out, gathered up his fare, put him back in the cab, and traffic moved on, with hardly anyone flicking an eyelash at the unusual mishap.

• • •

Did You Know: That Detroit had several earthquake shocks which startled residents on January 22,23 and 24, and February 7, 1812—That in 1885 the river froze over completely, and a shanty was erected in the middle of the stream for the sale of liquor—That policemen on Belle Isle ride bicycles—That John R. Street was named in 1885 for John R. Williams, large land owner, and prominent citizen—That the first trial of a steam fire engine in Detroit was made September 2, 1858—That meat market licenses were reduced from $50 to $5 January 29, 1863—That the electric light was first exhibited in Detroit June 4, 1879—That Professor de Bonneville commenced a course of lectures on "Animal Magnetism" at the City Hall on Thursday, August 18, 1842—That paid hard fire engine companies were disbanded on February 17, 1864.

• • •

That ever present organization, the Stand and Watch society, found something out of the ordinary to gape at the other day in Grand Circus park. A ragged gamin, perched on the lap of the huge Hazen S. Pingree statue, was urging his police dog to jump up and join him. The big dog GAL 2— ALL AROUND DETROI tried and tried, but slipped back each time. Before many minutes there was a Woodward avenue traffic jam of the curious, who had nothing to do but stand and look on.

• • •

The Pingree statue, by the way, furnishes visitors with surprising sights now and then. Almost every evening someone succumbs to the urge to climb up and sit on the one-time governor's knee. The other night a group of fraternity initiates formed quite a picture, one sitting astride the governor's neck, one on each knee, and another standing on the feet. They were singing 'Hallelujah I'm a Bum,' with ukelele accompaniment.

• • •

On Case avenue, in the section where the employment bureaus are located, crowds of shabbily dressed men stand daily in long lines. In the window of a boarding house nearby, on the steps of which the men are wont to rest while waiting for jobs to turn up, appears this sign, penciled in huge letters by an irate landlady:

"ONLY BUMS SIT ON THESE STEPS."

Blow, in smaller letters, appears the ominous and indelicate warning:

"Look Out For Slop."


FLOWERS FOR THE BRIDE

Though the petals fade, and the dusky fragrance grows fainter with the years, the memory of the one bouquet that means more than all the others will remain. Whatever the bride selects, she is cetain of their dewy freshness, their white perfection, if they come from this shop.

C. PETERSON & Sons

Home Grown Flowers

Escanaba — Gladstone



FRESH LAKE WHITEFISH

| | |
|---|---|
| Direct from the net, lb. | 20c |
| Fresh Hamburger, lb. | 20c |
| Veal Stew, lb. | 12c |
| Rib Boiling, lb. | 15c |

We Deliver

Ballard's

Phones 256-257



Friday's Specials

| | |
|---|---|
| Fresh Whitefish, lb. | 20c |
| Pink Salmon, can | 20c |
| Red Salmon, can | 32c |
| Shrimp | 20c |
| 2 cans Mustard Sardines | 25c |
| 2 Cottage Cheese | 25c |
| Fresh Eggs, doz. | 27c |
| 3 cans Tomato Soup | 25c |
| 3 cans Vegetable Soup | 25c |
| 3 pkgs. Spaghetti | 20c |
| Butter, lb. | 35c |
| 10 lbs. Sugar | 60c |
| 3 lbs. Lard | 40c |
| 3 lbs. Rice | 25c |
| 3 cans Milk | 28c |
| 2 cans Peas | 25c |
| 2 cans Corn | 25c |
| 2 lbs. Fib Bars | 25c |
| 2 lbs. Ginger Snaps | 25c |
| Fresh Berries by Express | |
| 2 head Lettuce | 25c |
| Cucumbers 5c; 2 for | 15c |
| 3 bunches Carrots | 25c |
| Leaf Lettuce, Radishes and Onions, per bunch | 5c |

F. J. McGovern

320 STEPHENSON AVE.

PHONE 709


ESCANABA MUNICIPAL BAND CONCERT
TONIGHT—LUDINGTON PARK

March, "Washington Greys"—C. S. Grafulla.
Selection, "Mission Bells,"—Mustol.
Request Number, "Glow Worm," arrangement by By A. Zervic of Gladstone
Request Number, "Glow Worm," arrangement by LaFarge.
Mrs. H. Olson, Danforth
Grand March, "War March of the Priests,"—Mendelssohn.
Request Numbers—"A Perfect Day"—C. J. Bond.
Mrs. A. Wood, 812 South Second Avenue
"Should I," popular number.
Miss Louise Flink, 307 South Eighth street
"Under the Double Eagle March"
H. Peterson, 216 Stephenson avenue
Selection—"Songs of the Sunny South," Lampe.
Finale—"Star Spangled Banner." Songs.

## Valuation Of Delta County Cut $391,950

Checking up the compilation of figures for the 1930 Delta county assessment roll, county officials found that the total valuation for the county had been reduced by only $391,950 instead of $1,282,180 as previously announced. The total assessed valuation as fixed for 1930 is $18,458,172, as compared with $18,850,122 for last year.

The error came in the figures for Wells township and the city of Escanaba, which under the corrected compilation are valued at $2,501,410 and $8,594,084, respectively.

The Jivaran tribes, a group of Indians living at the eastern base of the Andes in Ecuador and the adjacent parts of Peru, practice the art of shrinking their victims' heads.

Rothschild Straw Hats for the well dressed man

There is a difference

$2.00 and $5.00

Anderson-Bloom Co.

For Dad and Lad

Escanaba


## St. Francis Hospital

The condition of H. J. (Bert) Hughitt is reported as slightly improved.

Emil St. Aubin and his half brother Leon Brunette who were injured Sunday afternoon in an automobile accident at Groos are reported as slightly improved but are not allowed any visitors.

A Boston irrigation engineer has worked out plans for the French government to admit water from the Mediterranean Sea to the Saharah Desert, moisture as it evaporates making the surrounding area available for farming.

## BRIEFLY TOLD

**Coliseum Dance Tonight**—A dance will be held this evening at the Coliseum. Charles Johnson's Wolverine orchestra will play.

• • •

**Attend Dental Meet**—Drs. Banks, Kitchen, Johnson, Cuthbert and Hodson will attend the meeting of the Upper Peninsula society at Munising today and tomorrow. Prominent dentists are listed as speakers and a trip to Grand Island is listed on the program of the annual meeting which is sponsored by the dental society. Election of officers and other important business matters will be taken up.

• • •

**City Hall Repainted** — Finishing touches to the interior of the council chamber at the Escanaba city hall are being completed by painters. Other city offices in the building will also be redecorated.

• • •

**Plan Wedding**—Application for marriage license has been filed with the county clerk in Escanaba by Daniel Beauvois and Celina Belanger, Gladstone.

### LOST SEVEN YEARS

London—After seven years, Victor Roberts, 35, is back in England, after wandering all over the world suffering from a loss of memory. He was riddled with bullets and gas at Gallipoli during the war, and was believed dead. He was found by his brother in Kent, riding a bicycle. The sight of his brother brought back his memory, missing for seven years.

Now read the Classified page.

## Stanley Mileski Placed on Parole

Blame for breaking into the Milwaukee road office Sunday night was assumed by Stanley Mileski, 19, of Wells, when he pleaded guilty before Justice J. S. Doherty yesterday. Sentence in his case was suspended, and he was placed on parole for one year.

Theodore, 18, brother of Stanley, was found not guilty of the charge on which he was held jointly with the older youth.

### DOUBLE-DECKED STREET

New York—The double-decked street and sidewalk is coming more and more in use as increasing traffic demands some form of relief. Several cities have adopted this idea. New York has a broad steel elevated street more than three miles in length. Chicago has adopted the idea for several spots in its busy districts. A double-decked roadway is planned from Detroit to Pontiac, a distance of 20 miles.


DANCE
SUNDAY NIGHT, JUNE 29
River View Pavilion
Danforth
Music by
MICHIGAN NITE OWLS
Adm. 75c Ladies free
Improved electric fan cooling system
Refreshments


## OBITUARY

### MISS CHRISTINA LARSON

The body of Miss Christina Larson was removed yesterday from the Allo Funeral Home to the family home at Powers where Rev. O. R. Palm, pastor of the Swedish Methodist church of this city will officiate at the services Saturday afternoon at 2 o'clock.

The burial will be in Spalding cemetery in the family lot.

### MISS GERTRUDE ROUSE.

Funeral services will be held Saturday morning at nine o'clock at St. Bruno's church at Nadeau for Miss Gertrude Rouse, daughter of Mr. and Mrs. Albert Rouse of that village.

Rev. Fr. Frederick Sperline, pastor of the parish, will officiate at the services and burial will be in the family lot in Nadeau cemetery.

Benjamin Stoddert of Maryland was the first secreary of the navy. He entered upon his duties June 78, 1798.


Clip this Advertisement

FREE! Blue Fire Egyptian *DIAMOND RING FREE!

These Rings Are Genuine Chromium Finish

Present This Certificate and $1.00 and Receive a $5.00 Value Indestructible Princess Pearl Necklace with Ring — FREE!

TO introduce the Famous Princess Pearls to the women of this city, we are giving — absolutely FREE — with each strand of Pearls a Blue Fire Egyptian Diamond* Ring.

These rings are genuine chromium finish and are guaranteed not to tarnish. Cannot be told from genuine diamonds. In both ladies' and men's designs.

Ideal for Bridge Prizes and Gifts

THE most amazing Pearl value ever offered anywhere. These superb necklaces are the rage of Paris and are all the vogue everywhere.

You will be delighted with their color, luster and splendor. These pearls have been extensively advertised as a $5.00 value. Take advantage of this Special Offer right NOW!

Add 10c for Mail Orders

*Simulated

You Pay Only $1.00 for Both

A Variety of Lengths and Designs from Which to Choose

ELLSWORTH'S DRUG STORE

701 Ludington St.

© 1929 Paramount Distributors, Chicago



See these Super Values in

KROEHLER Suites

—as nationally advertised

Kroehler
Standard Quality
2-piece suite
$150

Because of the immense manufacturing resources of the Kroehler Mfg. Co. we can offer you this nationally advertised living room suite—Standard Quality two-piece group — for $150. The two pieces are upholstered in taupe mohair with reversible cushions of an attractive pattern of jacquard moquette. An extra arm chair to match may be had for only $63.

$190
An Outstanding
Kroehler
Sterling Quality Value

The same Sterling Quality Living Room Suite you have seen advertised by Kroehler in the leading magazines. Davenport and button back chair are upholstered in silver taupe mohair with reversible cushions in harmonizing, colorful jacquard moquette. This is living room furniture that will add to the enjoyment and comfort of your home for many years.

Kroehler
Custom-Made
2-piece Suite
$230

Kroehler's finest quality — a luxurious sofa and big, restful button back chair, covered all around in rich silver taupe mohair with reversible cushions of jacquard moquette. Be sure to see this suite together with the many other outstanding values we are offering on Kroehler Living Room Suites this week.

ANDREWS FURNITURE



J. C. Penney Co. Inc.
DEPARTMENT STORE
1020-22 Ludington St.
Escanaba, Mich.

New Low Prices
Same High Quality

Extraordinary Values!

Combinations of Fine Rayon

Now 98c

For Women! Dainty, lustrous rayon combinations that were formerly much higher in price. Others—now revised in price—$1.49.

Buy Now!

Readjustment— New Low Prices!

Rayon and Silk Hosiery For Women No. 445

Now 79c

Hundreds of women will be delighted with the revised price on this popular stocking . . . a combination of rayon and silk . . . full-fashioned. Smart shades.

Buy Now!

Readjustment— New Low Prices!

Sheets "Nation-wide" Brand 81x90 Inch Size

Now 95c

Store-wide reductions are increasing the buying power of your money. Note this outstanding value . . . the same quality you've liked so long!

Buy Now!

Extraordinary Values!

Crinkle Spreads That Add Charm to the Bedroom

Now 98c

Delightfully smart, appealingly fresh . . . and of an improved quality one is surprised to find at this remarkably low price. Size 80"x105".

Buy Now!

Extraordinary Values!

White Broadcloth Shirts

Now 98c

Others at $1.49 and $1.98

These shirts are made on generous body lines and scientifically proportioned to give complete comfort.

Buy Now!

Readjustment— New Low Prices!

Men's Work Shirts

Now 39c

Shirts of durable materials that challenge the hardest kind of wear. Cut along generous lines to insure utmost comfort — sizes for every man.

Buy Now!

Readjustment— New Low Prices!

"Pay Day" Overalls Boys' Sizes

Now 85c

These are Union Made of heavy quality 2.20 blue denim. They are cut very full and roomy, have two-seam legs, and large pockets. High-back style in sizes 3 to 16 years.

Buy Now!

Readjustment— New Low Prices!

Boys' Work Shirts

Now 35c

Here's a shirt that's at its best when subjected to the hard wear active boys give it. An amazing value, too, for such enduring materials and exceptional workmanship.

Buy Now!

R. H. WRIGHT, Manager Phone 46 | **MUNISING** | WRIGHT BL'K Superior and Maple Streets

# VALUATION OF ALGER COUNTY

The total assessed valuation as approved by the board of supervisors for Alger county is $8,371,170 for real and $1,324,211 personal, making a total valuation of $9,695,381, assessed as follows for the city of Munising and the various townships in the county:

| Township | Real | Personal | Total |
|---|---|---|---|
| Au Train | $ 871,650 | $ 68,935 | $ [illegible]47,585 |
| Burt | 1,544,780 | 17,300 | 1,562,080 |
| Grand Island | 233,145 | 22,100 | 245,245 |
| Limestone | 472,395 | 100,180 | 572,575 |
| Mathias | 413,395 | 32,675 | 1,181,460 |
| Munising | 1,148,785 | 59,916 | 472,941 |
| Onota | 808,130 | 5,350 | 813,480 |
| Rock River | 531,365 | 43,250 | 574,615 |
| Munising, city | 2,357,895 | 974,505 | 3,332,400 |
| Totals | $8,371,170 | $1,324,211 | $9,695,381 |

### TWILIGHT BASEBALL

The Munising Veneer Mill trimmed the Brown's Addition boys for the second time this year Wednesday afternoon at the local ball park. The score was 8 and 6.

The game put the Veneer boys in a tie for first place for the Brown's Addition crew, each winning six and losing two games.

The Veneer played excellent ball until the ninth when three runs came in. Frank Raider, Veneer stellar third baseman was badly injured when Murcier of the Addition, collided with him at third.

Four home runs were made by Yeager and Chase for the Veneer and Murcier and Steinhoff for the Addition.

The Veneer boys would like to schedule games with an Escanaba diamond ball team. Write to Frank Raider, Munising.

Summaries:

Brown's ....... 1 0 1 0 1 0 3—6
Veneer Mill .... 3 0 2 2 1 0 x—8

### TRAINING WILD DUCKS

Mrs. Walter Crosby of Shingleton called up the Press man yesterday to inform him that the family of mallard ducks (wild) had been increased by twenty-five ducklings. When arriving there the writer was informed that eight or ten of them had died, due to the heavy downpour of rain and a change in the temperature to cooler, since they were hatched. This seems to disprove the general belief that ducks naturally take to water as soon as hatched. Perhaps they do, but water is not good for them until they are strong enough to swim. Mr. Crosby had three of these wild ducks and a drake upon his place, one of the ducks having fifteen eggs upon which she sat, hatching out the entire fifteen. The other two hatched out the balance, but the one that Mr. Crosby had in a pen did not do so well. Out of the flock of ducklings he expects to save about a dozen.

### IN JUSTICE TRACY'S COURT

Bert Gustafson, driver for Angus McAfee, was arrested for not having a license for his trailer. He was arraigned before Justice Tracy yesterday and fined one dollar and costs.

### MUNISING BRIEFS

Mr. and Mrs. Roy Mattson and children of Pontiac are here on a visit to Mrs. Mattson's parents, Mr. and Mrs. Charles Mattson and to Mrs. Mattson's grandmother, Mrs. D. Sherman.

Mr. and Mrs. C. L. Hackathorne and daughters Marion and Dorothy returned home last evening from a ten days tour of the lower peninsula.

John Hawkins, assistant warehouse man for the L. S. & I., went to Marquette yesterday to attend a meeting of the safety committee of railroad employes.

Ed Bowerman and wife, who have been the guests of Mr. Bowerman's parents, Mr. and Mrs. Wm. Bowerman for the past two weeks, leave today for their home at Detroit.

Miss Mabel Paquin of Chicago is here on a visit to her sister, Mrs. Oliver Fournier and other relatives. She has been engaged in teaching school for the past five years.

Mrs. O. A. Shampine who was operated on at the Munising hospital was dismissed Tuesday and is now at her home.

Mrs. George Gravell, Mrs. William Brisson and Arthur Paquin returned from Chicago yesterday evening where they attended the funeral of their sister, Mrs. William Jacobs.

Mr. and Mrs. Joseph Artibee have rented the Louis Miller residence on Superior street and moved therin yesterday.

### Methodist Church

Sunday school will convene at 10 o'clock. Our motto: "Standing By."

Morning worship at 11 o'clock. Theme: "A Light that Cannot be Hid." The pastor will use this theme and text Sunday morning as a result of an experience that came to him just a few days ago while looking out over St. Mary's river from a lighthouse that stands 82 feet high.

We urge all our people to attend the morning service for a few weeks during the warm weather, as we shall not have evening service. Welcome is our watchword.

James Roberts, Minister.

Plant life can only exist to a depth of 600 feet below sea level. Animal life can exist four miles down.

# State to See Greatest Tourist Season in History During 1930

Lansing—Michigan is on the verge of the greatest tourist season in its history. Early season attendance at the state's parks indicate an unparalleled summer, in the opinion of P. J. Hoffmaster, superintendent of state parks.

Not only has the attendance been large but tourists and campers have started early, despite several weeks of inclement weather, Mr. Hoffmaster said.

The big flood of tourists to the state parks both from the state and other states begins after the school term is over. However, thousands have already been at the parks and the attendance is growing daily.

During the last week of May the Bay City Park reported 7,600 visitors. In the same period there were 8,000 at the Cedar Hills Park and 15,000 at the Island Lake Park. There were 1,000 people at the Baraga State Park in the upper peninsula June 1. Other parks have reported similar record breaking attendances.

**High Priced Cars.**

Not only are the state parks rapidly increasing in popularity for those who visit for a day but also for campers, Mr. Hoffmaster believes. Last year more than 40,000 camps were pitched in the various state parks for from one day to two weeks periods.

A few years ago only those who could not afford summer cottages camped at the parks. Today there are high priced automobiles and high priced camping equipment at the parks as well as the others, he stated.

## Is Your Pet in the Show? Enter Today

ENTRY BLANK

FOURTH OF JULY PET SHOW
Escanaba, Mich.

Send to Amy Bolger, Chairman Pet Show, Daily Press Office.

CLASS (Mark with X)

1 (Dogs) ______________
2 (Cats) ______________
3 (Birds) ______________
4 (Livestock) ______________
5 (Miscellaneous) ______________

NAME OF PET ______________
OWNER ______________
ADDRESS ______________

DESCRIPTION: (Age, characteristics, length of time pet has been with family, tricks, accomplishments, etc.)

______________
______________
______________
______________

Mail or turn in entries at once.
Governor Fred Green's cup, grand prize; three cash prizes in each class.

## GARDEN NEWS

Garden, Mich., June 26 (Special)—Mr. and Mrs. Peter Jacobson of Fairport, and Mr. and Mrs. Martin Birk of Fayette, left Tuesday for Green Bay, Fish Creek and other Wisconsin points, expecting to be away four or five days. Miss Mayme Jacobson is taking care of the store during the absence of her parents.

Mrs. Joseph Ouradnik was brought to the local hospital Tuesday morning suffering from the results of an accident when she spilled a kettle of boiling water on her legs.

Mrs. Reuben Paul and two daughters spent Monday night at the home of Mr. and Mrs. Delphos Lamotte of Puffy Creek.

Mrs. Barker and family, also the Misses Mae Rouleau and Cordelia Beaudoin of Manistique were visitors at the home of Miss Marie Deloria Sunday.

Practically the whole of the Kates Bay district was represented at a community picnic held on the Bailey beach Sunday afternoon last. Each family took a well filled lunch basket and a real get together fellowship gathering was held. The women took things easy as they watched their fathers and husbands play ball against their brothers and sons. But the youngsters, who perhaps had done the minor portion of the day's chores, won out over their seniors. The weather was ideal for the occasion and the few hours spent together were exceedingly pleasant ones. A similar gathering was held at Fish Dam Park three weeks ago. Other gatherings will be held during the summer. Besides Kate's Bay residents, there were present Sunday, Mr. and Mrs. Al Clement and family of Escanaba, Mrs. Doris Ralph and son Kenneth of Garden and the Misses Genevieve Devet and Marion Potvin of Fayette.

Mrs. Edward Lamotte entertained the faculty of the Garden high school and the class of eighth graders at her home Friday afternoon. Supt. Frank G. Tebo presented the class with their diplomas after which a number of popular songs were sung following which refreshments were served. Those present included the Misses Mildred Deloria and Bernice Calkins, teachers, also the following: Leola Farley, Elaine Hennessey, Susan Beardsley, Audrey Tatrow, Alice Ansell, Stella McLeod, Beatrice Thibault, Ruth Healy, James Adams, Robert Tatrow, Percy Joque, Merton Reno and Edward Lamotte, Jr.

A party of local men, including Frank G. Tebo, Lawrence Baker, Andy Tatrow, Don Joque, Virgil Winter, Louis Guertin, Roland Boudreau, Clifford Gauthier, Howard Boudreau and Cecil Shaw, left here by auto Wednesday for Green Bay where they will all be amployed in and around the pea canning factory there. Every summer, a number of Garden men go there but this is an unusually large contingent this year.

Henry Chandanois is building a fence in front of the residence of Mrs. Dotsch.

Mrs. William Winter, Sr., Mrs. Elmer Winter and Mrs. Louis McLeod motored to Manistique Thursday, visiting Mrs. Chester Winter.

C. P. Collins of Madison, Wis., formerly superintendent of the Van's Harbor Lumber Co., was back on the Garden Peninsula for a brief visit Saturday. He had a large party of friends with him.

L. Taylor of Chicago, was in town, accompanied by his wife Friday. He states that he is always assured of a good night's rest in this village and is always willing to travel many miles out of his course, in order that he might spend a few hours on the peninsula.

Al Ranguette and party of Nahma, called on friends in Garden and Fayette Monday.

A chicken dinner was served at the Bay view Hotel Sunday, to the following guests: Mr. and Mrs. Herman Gessner and family of Escanaba, Mr. and Mrs. Henry Rosenblum and family of Gladstone, Mr. and Mrs. Isadore Oshin and family of Escanaba, Mr. and Mrs. Dave Confeld of Iron Mountain, Mr. and Mrs. J. Samuels and family of Escanaba, Mr. and Mrs. M. Sohns and family of Escanaba and Mrs. and Mrs. Alex Madelia of Escanaba, Kolman Casper and Benjamin Casper of Garden were guests of the party. There were also a number of other guests brought along by this party.

The hot weather of the past week has been the reason for large crowds of local peopple going to nearby bathing beaches.

Bear stories are getting more and more numerous but nothing very serious or startling has been reported as yet, not even the loss of a calf or a lamb. During the past week, Edward Von Boroskey, Stanley Czajkowski and Alex Tarczali each report seeing a bear, possibly the same animal. Limited space in this column prevents us reporting every case where a bear is sighted. However, we would like to get a good photo of a bear on the run. It is highly desirable that this picture be taken with the head in the direction of the camera rather than in the opposite direction. In this attitude, a much better impression will be conveyed to the unintiated as to what a bear is really like.

Much sympathy is felt for Mr. and Mrs. Joseph Lineski and family of Fairport in the death of their two small children. One of these, a three month old baby, Joseph, died Thursday at Fairport. The older child, Margaret, aged eighteen months, was taken to a Manistique hospital Sunday but died within about an hour of arrival. This is the fourth death in the family within recent years. Three sisters, in addition to the father and mother, survive. Len Shawl took the corpses and the family to Cheboygan Monday, where the funeral will be held. Mr. Lineski is a fisherman in the employ af the Shawl Fishing company.

"The Fountain of Light" will be one of the features on the fireworks program of the Fourth of July celebration at the Upper Peninsula State Fair grounds. Other attractive pieces are included in the pyrotechnical program.

### WILLED A QUARTER

London—"One shilling only" is the way Haym Marco Besso's will read in regard to his daughter, Rebecca Hart. Although his entire estate was valued at more than $150,000, he cut her off with 25 cents. The daughter could give no reason for this action of her father other than "he was a miser."


# TRIED ALL KINDS OF LAXATIVES

Kellogg's ALL-BRAN Gave Only Permanent Relief

As everybody knows, the market is flooded with cathartics, pills and patent compounds for the relief of constipation. At best, whatever results are obtained are temporary. Besides, there is the danger in certain drugs and the habit-forming menace.

Mr. P. M. Fisher, 517 Olive Street, Scranton, Pa., has something to say on this subject which will be interesting to all constipation sufferers. He says:

"For many years I suffered from constipation and used, for relief, all kinds of laxatives. After a few days' treatment, I would only find my condition the same as before and at times worse.

"Some time ago I started to use Kellogg's ALL-BRAN regularly, once a day as directed. Since doing this, I have found that I do not need any other medicine to procure the desired result, and it keeps me in a very healthful condition."

Kellogg's ALL-BRAN is positively guaranteed to relieve both temporary and recurring constipation or the purchase price will be refunded.

In addition, it adds needed iron to the diet. You will like its delicious flavor. There are many delightful ways to eat it. Your grocer has Kellogg's ALL-BRAN. Served everywhere. Made by Kellogg in Battle Creek.

Kellogg's ALL-BRAN
Improved in Texture and Taste

Dance Music As You Like It
**Wolverines**
Dance Orchestra
Chas. Johnson, Mgr.
Phone 1238-W Escanaba
June 27—Coliseum
June 28—Sunset Lake, Iron River.
July 3—Harris
July 4—Pine Grove
July 5—Milecoquin Lake

Advertisement

# SORE TIRED BURNING FEET

Instant Relief Joyous Comfort The New Way THE ENGLISH WAY

Such wonderful ease and comfort if you'll only soak your ailing feet for 20 minutes in an amazingly energizing and soothing Radox Footbath.

Radox is a new discovery just brought over from Europe—don't confuse it with anything you've ever tried before.

Radox instantly relieves weary, sore feet by ridding the pores and glands of harmful acids and poisons which cause your distress—walk with comfort the next day.

The most easy, pleasant, swift and economical way to make sickly feet strong—healthy again—if you don't find this to be so—your money returned without question.

Peoples Drug Store or any good drug store can supply you.

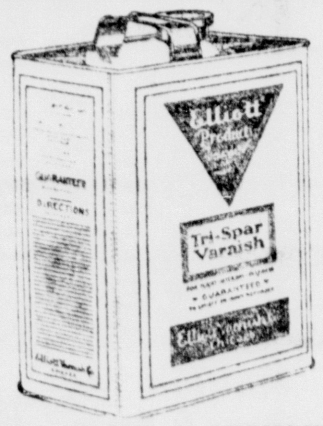


## SAVE MONEY ON YOUR PAINT PURCHASES

A better varnish cannot be made, for interior or exterior use, an all purpose varnish.

TRI-SPAR VARNISH

| | |
|---|---|
| Per gallon | $4.50 |
| Half gallon | $2.35 |
| Quarts | $1.20 |
| Pints | 65c |

4 HR. VARNISH

A quick drying varnish for all household use, also exteriors.

| | |
|---|---|
| Per gallon | $3.00 |
| Half gallon | $1.60 |
| Quarts | 85c |
| Pints | 45c |

LINOLEUM VARNISH

A pale hard drying Linoleum Varnish. Dries hard in 4 hrs.

| | |
|---|---|
| Per quart | $1.20 |
| Pints | 65c |
| Half pints | 35c |

INTERIOR GLOSS

An enamel like finish for walls, ceilings and woodwork. Made in eight attractive shades.

| | |
|---|---|
| Per gallon | $2.85 |
| Half gallon | $1.50 |
| Quarts | 80c |

MANY ATTRACTIVE WALLPAPER PATTERNS AT REASONABLE PRICES—

Carl Rehnquist
PHONE 2018-W 1616 LUDINGTON ST.


# MANY TO SEE TAHQUAMENON

## Michigan Press Association to Be Guests of Newberry Lions Club

Newberry, June 26.—(Special)—Only bad weather can seem to spoil the trip to the Big Falls of the Tahquamenon on Sunday when members of the Michigan Press Association will be guests of the local Lions Club. Supper is being planned for around two hundred guests on Saturday night at the Newberry State Hospital under the supervision of W. J. Garrett chief stewart.

This "party" has over grown the original plans considerably. W. G. Fretz, editor and publisher of the Newberry News who is chairman of the committee in charge of the event expected that perhaps half a hundred persons would accept the invitations but to date more than twice that many have sent back the cards signifying their desire to make this trip.

In order to care for them and the local people who will accompany them it has been necessary to rush the construction of the new river cafe which the Tahquamenon River service has been building. This will be ready for use on Sunday although the new motors will not yet be installed in the "Betty B" which will be used to tow the big craft. Joe Beaech plans to take a part of the guests on at the McPhee landing near Newberry and the rest at the Soo Junction landing.

Seats have been placed on the upper deck of the new craft allowing the visitors to get the best of views of the river. It is hoped that the stream will be at her best that day. A recent visitor was treated to the sight of more than fifty deer during the trip. Dinner will be served at noon on the cafeteria with Sheriff Turnbull and J. P. Rahilly officiating.

**Farm Home Burned.**

The farm home of Ernest Takala on the shore of Twin Lakes a few miles south of Newberry was burned to the ground on Wednesday night at about midnight. It was thought to have been struck by lightning. Mr. and Mrs. Ren Depottey and family who are operating the farm were sleeping when aroused by the crackle of flames breaking through the walls of their bedroom. They escaped easily, however, and were able to save a portion o ftheir furnishings. The loss is partly covered by insurance. The house was valued at about $4,000.00.

## Girl Scouts Having Enjoyable Vacation

The members of the Escanaba Girl Scout Council spent the day at the Girl Scout Camp at Cedar River and treated the girls to home-made cake and ice cream.

All registered Girl Scouts who aannot to to camp without some financial assistance, are requested to leave their registration at the Girl Scout office on Ludington street. Fees are to be paid on arrival at camp. Scouts also are to report at the Carnegie library for medical examination at 4 o'clock Friday afternoon. Dr. Chenoweth will again make the examinations. All registrations will be investigated. Transportation will be furnished and all girls leaeving for camp are to meet at the library at 2 o'clock Sunday afternoon.

Anyone who would like to send a girl to camp will please call: Mrs. L. A. Erickson, phone 563; Mrs. George Beath, phone 1088-J; or Mrs. Ben F. Young, phone 716, by Friday night. The cost is six dollars per week for each girl. There are some vacant places for girls who would like to go to camp next week.

The elongated teeth or tusks of the walrus are composed of a kind of ivory, but it is inferior to that obtained from the elephant.


COLISEUM
TONIGHT
After Band Concert
Come and dance in the cool Lakeside Breezes.
Music by the
WOLVERINES
Admission, 60c. Ladies, 20c.
Dancing 9 t'il 12:30

Get in the swim
# A Bathing Suit
For every member of the family

Men's all wool suit, rib stitch, in speed model style. All colors and sizes.
$2.95 and $3.45
Also 2-piece

Boys', also in same style.
65c to $2.95

Ladies' suits in a big variety of styles. Of all wool worsted, rib stitch. All the newest shades.
$2.95 to $3.98

Bathing slippers to match at 69c Caps at 49c

Misses' in same style as women's.
$2.69

Also little sun suits for little tots.
59c up

The Leader Store
Ludington at 13th
Where Your Money Does More

SPECIALS FOR TODAY AT
**Elmer's**
Phone 289 430 So. 13th St.
CASH AND DELIVERY

| | |
|---|---|
| Fresh Whitefish, lb. | 18c |
| Sugar, 10 lbs. | 63c |
| 100 lbs. | $5.55 |
| Fresh Eggs, 3 doz. | 79c |
| New Apples, for cooking, lb. | 15c |


## SOCIAL

**Entertains.**

Mrs. Boyle, 318 South 8th St., entertained Mrs. John Loeffler of Iron Mountain and Mrs. G. Dart, of this city, at a six o'clock dinner at her home last evening.

### FOR CALENDAR CHANGE

Rochester, N. Y.—Twenty-two nations now are in readiness to participate in the international discussion of calendar simplification to be held at Geneva at a meeting of the League of Nations next year. The countries are: United States, Argentina, Brazil, Chile, Bolivia, Paraguay, Ecuador, Colombia, Peru, Mexico, Costa Rica, Nicaragua, Salvador, Honduras, Panama, Cuba, Guatemala, France, Italy, Holland, Belgium and Hungary.

We always speak of a ship as "she" because the Latin word for ship is feminine.


Advertisement

# RELIEF FROM CURSE OF CONSTIPATION

A Battle Creek physician says, "Constipation is responsible for more misery than any other cause."

But immediate relief has been found. A tablet called Rexall Orderlies has been discovered. This tablet attracts water from the system into the lazy, dry, evacuating bowel called the colon. The water loosens the dry food waste and causes a gentle, thorough, natural movement without forming a habit or ever increasing the dose.

Stop suffering from constipation. Chew a Rexall Orderlie at night. Next day bright. Get 24 for 25c today at the nearest Rexall Drug Store. The Ellsworth Drug Co.

SINCE 1893
FUR STORAGE
FUR REPAIRING
FUR REMODELING
FUR CLEANING
Frederick-James Fur Company
16-18 North 4th St.
Minneapolis, Minnesota


—ETHEL—

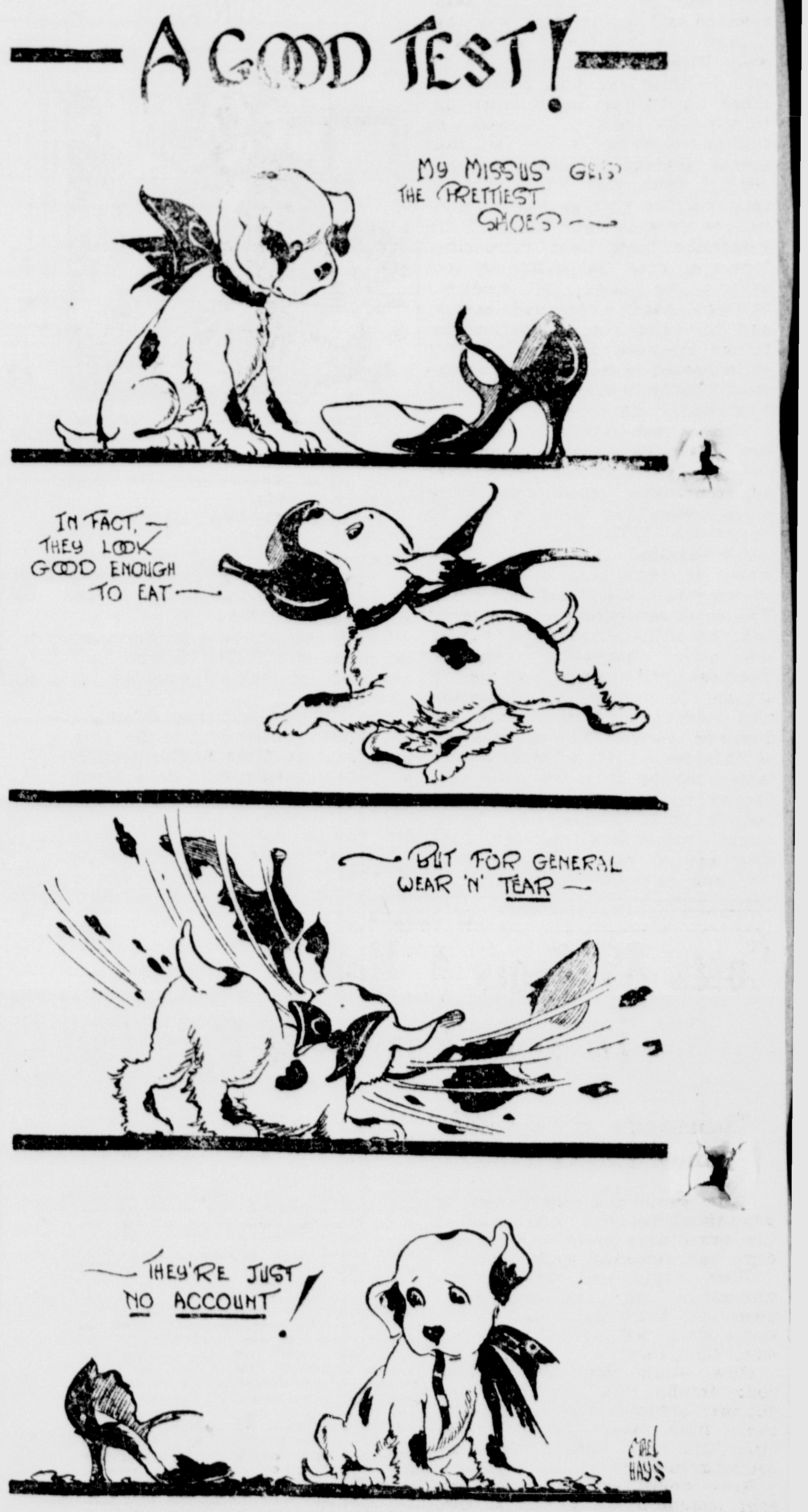

# Favorable, Unfavorable Factors Found in Business Trend Today

Babson Park, Massachusetts.—The business situation today is like a man who has been very sick and is slowly convalescing. The crisis of the disease has passed, the fever is down, but the patient is very weak. He is moreover, subject to occasional set - backs and relapses. The doctors have done all they can, and now only time, rest, and nature can make him well again. With regard to business we can, however, have absolute confidence in its recovery. We know that business' constitution is strong, and we have seen it weather other serious spells of sickness in the past.

Carrying the analogy further, let us examine the symptoms which now indicate the condition of the patient. Trade statistics are generally unfavorable in comparison with a year ago, and approach the conditions existing in 1927 and 1924. The four darkest symptoms on the state of business' health are: First, the agricultural situation; second, reduced automobile sales; third, the lower rate of building; and fourth, the fact that so many people are in debt or unable to pay their bills. These conditions aggravate each other. We thought the farmers were badly off last year, but present indications are that they will receive about 10 per cent less this year. Lower farm income is a prime factor in the reduction of automobile sales. Smaller production of motor cars requires less steel and copper, thus affecting these industries and a score of other important industries. Building of roads has increased, but ordinary residential building is running about 40 per cent below last year. This has thrown carpenters and workmen out of work, which in turn has reacted on the building of new houses, by causing families to "bunch up." In times of depression, young people go to live with parents, or parents who are out of work come to live with the young people. Vacant houses are more plentiful, thus lessening the demand for new building. Retail trade is affected by unemployment and the fact that almost everyone was in debt through installment buying, even before factories began to close down. Collections, therefore, have slowed up. These then are some of the important unfavorable symptoms in the business situation.

### Money Rates Low

On the other side of the business patient's hospital chart let us place the favorable symptoms. These are, first, plentiful money at low rates; second, deflated commodity prices and lower living costs; third, the propects of early relief from agitation in Congress by reason of adjournment; and fourth, the increasing tendency of the people to save money. Ultimately, periods of depression are curbed only as the motives, ambitions, and purposes of our people are changed. Business will get well for the same reasons and in the same way that a man who has been sick gets well. First, he must have the desire to improve; and second, he must be willing to undergo patiently the tedious process of taking his medicine. The fact that postal savings increased 10 per cent i nthe past nine months, that regular savings bank deposits are growing, and sales of life insurance have been increasing, indicates that the public is now willing to take its medicine through hard work and saving, and to build the foundation for future business' health. This fact of increased savings is one of the most optimistic barometers of business at the moment.

Cheap money will in the long run gradually assist in the recovery. The relatively lower level of commodity prices and living costs means that there is now no dangerous inflation, which is a much sounder foundation upon which to build than a high level of commodities and inflated costs. The final settlement of the tariff and the adjournment of Congress are other favorable prospects. Business will know where it stands in regard to legislation and politics at least during the Summer recess. The elimination of this feeling of political uncertainty should do much good. Although no one of these favorable factors will necessarily bring about immediate recovery, yet they are of much importance in the long run. We have much to be thankful for; cheap money, a new spirit of thrift and industry in the public mind, lower commodity prices and hot weather in Washington.

### Some Lines Better

The comparison between the course of business recession and recovery and the course of human sickness and recovery is really very close. However, at one point the analogy breaks down. When people are sick they get sick all over, and they gradually get well all over. In a case of pneumonia, a leg, or an arm, or a lung does not suddenly recover its strength while the rest of the body remains weak. With business it is different. All parts of business do not get sick at the same time, and some parts recover much more quickly than others. We hear much about co-called depression-proof industries. No industry is really depression-proof, but it is true that some lines stand up much better under adverse general conditions than do others. This is illustrated at present in the food business, the electric power companies, the best oils, and some of the natural gas companies. Securities of these companies also have held better than the average. Ship building is one of the few lines that shows more employment than a year ago.

The investor must study industries individually as well as the conditions of business as a whole. There is no rush about buying stocks. We are still engaged in the building of a foundation to countefact the former excesses of credit in both merchandising and investment affairs. Under such circumstances, with business continuing dull we cannot expect anything but a lifeless and desultory stock market. This is the time for the investor to make sure that he has plenty of cash ready for bargains as they develop. Study the growing industries, some of which are mentioned above. Excellent gradual-growth opportunities will be uncovered in the next few months. We may make false starts followed by recurring relapses. That is characteristic of every period of readjustment. Just as trying to do too much causes a relapse in sickness, so will trying to force artifical recovery in business or investment values be followed by reaction. This is a time to pay attention to the important fundamentals. Students of the stock market would do well to put their attention on car loadings, commodity prices, iron and steel activity, building, automobile output, and retail trade. These are specially sensitive barometers of the course general business will take. When these various indicators begin to change, then we can expect the various groups of stocks to anticipate the broader movements which will develop therefrom.

Business by the Babsonchart now stands at 9 per cent below normal compared with 7 per cent above normal at this time a year ago.

## NAHMA NEWS

### Vaudeville Show

Nahma, Mich., June 26 (Special)—The vaudeville show which was given by the Nahma Girl Scouts Friday evening, was pronounced a success and a large crowd came out to see it.

The show was composed of the following eleven acts:

Act I—Bathing Beauties on Parade.

Act II—Amos and Andy.

Act III—Rudy Vallee Orchestra and Dancers.

Act IV—Mademoiselle A La Art in Rope Walking.

Act V—Country Scenes.

Act VI—Wild West Show.

Act. VII—"Dumbbells" in Acrobating.

Act VIII—Monsieur Houdini, Magician.

Act IX—Reminiscences of 1928.

Act. X—Spanish Dance.

Act XI—An Every Night Occurence.

In addition to this, the motion picture "Timber Trail Camp" was shown. The show was directed by Mrs. J. P. Cameron, and the following are the girls who took part: Madelyn Eggert, Beatrice Peterson, Lilace Tobin, Marie Truckey, Ida Juneau, Patricia Tobin, Ethel Driedling, Mae Schafer, Harriet De Rosia, Lorraine Rauls, Muriel Tobin, Lois DeRosia, Mary Krutina, Mildred Weberg, Alice Ritter, Clara Hominger, Grace Olmstead, Shirley DeRasia.

### Other News Notes

R. Anderson and Miss Margaret Lundsman motored to Escanaba Saturday where Miss Lundsman consulted a physician. She was taken to St. Francis hospital and an operation for appendicitis was performed immediately. She is resting easily at present.

Mrs. William Acker was a caller in Escanaba Monday.

A bridge party was given at the home of Mrs. H. DeRosia Wednesday afternoon. The guests present were: Mrs. E. Tobin, Mrs. M. Koughbou, Mrs. N. Plude, Mrs. D. Morgan, Mrs. G. Miller, Mrs. R. Eggert and Mrs. C. Remington. Refreshments were served.

Mr. and Mrs. E. C. Dawley motored to Escanaba Tuesday evening.

Miss Esther Ansel, now staying at Camp Timber Trail, was a caller in Nahma Monday. Lorraine Rauls went with Miss Ansel to Timber Trail Tuesday morning where she will remain for the next week.

Mrs. W. Acker, Mrs. J. P. Cameron and Mrs. C. McKerrigan and sons George and Charles motored to Escanaba Wednesday.

Randal Petty of Engadine is visiting at the Melvin Druding home.

Alec Bouchard, who has been visiting with relatives in Garden, returned to his home here Tuesday.

---

The art of brewing has now been traced back to 7000 B. C., when brewing was a common occupation of the peoples of the valleys of the Tigris and Euphrates.

TERRACE GARDENS

DANCE

Saturday Niyht

Music by

Clem Shermeister and His Play Boys

of Sheboygan, Wis.

Dancing 9 'til 1

Advertisement

FAMILY DOCTOR MADE MILLIONS OF FRIENDS

Fifteen years after his graduation Dr. Caldwell became famous for a single prescription, which now, after forty years, is still making friends.

Today Dr. Caldwell's Syrup Pepsin is the world's most popular laxative. Millions of people never think of using anything else when they're constipated, headachy, bilious, feverish or weak; when breath is bad, tongue coated, or they're suffering from nausea, gas, or lack of appetite or energy.

Dr. Caldwell's Syrup Pepsin is made today according to the original formula, from herbs and other pure ingredients. It is pleasant-tasting; thorough in the most obstinate cases; gently effective for women and children. Above all, it represents a doctor's choice of what is safe for the bowels.

Advertisement

Costs 85 Cents A Month To Lose Pounds of Ugly Fat

Thousands of Women Know This Is True

How would you like to lose 15 pounds of fat in a month and at the same time increase your energy and improve your health

How would you like to lose unhealthy fat that you don't need and don't want and at the same time feel better than you have for years?

How would you like to lose your double chin and your prominent abdomen and at the same time make your skin so clean and clear that it will compel admiration?

How would you like to get your weight down to normal and at the same time develop that urge for activity that makes work a pleasure and also gain in ambition and keenness of mind?

Get on the scales to-day and see how much you weigh—then get an 85 cent bottle of Kruschen Salts which will last you for 4 weeks. Take one half teaspoonful every morning in a glass of hot water and when you have finished the first bottle weigh yourself again.

Now you can laugh at the people who pay hundreds of dollars to lose a few pounds of fat—now you will know the pleasant way to lose unsightly fat and you'll also know that the 6 vitalizing salts of Kruschen (Salts that your blood, nerves and glands must have to function properly)—have presented you with glorious health.

After that you'll want to walk around and say to your friends—"One 85 cent bottle of Kruschen Salts is worth one hundred dollars of any fat person's money."

Leading druggists America over sell Kruschen Salts—you can always get it at People's Drug Store.

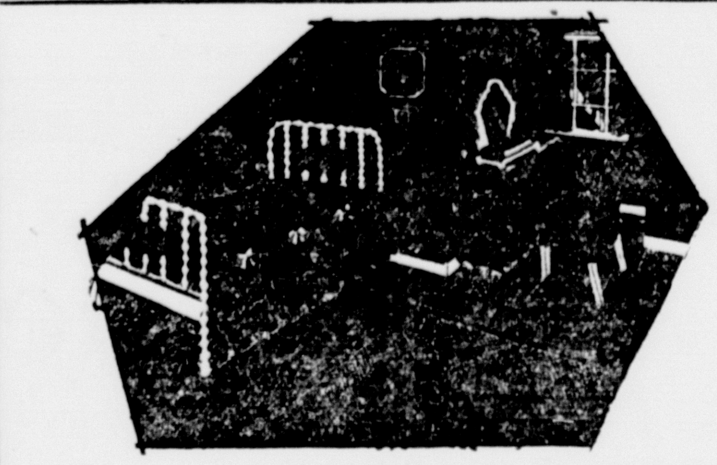

Add a Delightful Room To Your Home

Choose a few pieces of furniture and turn that empty void in your attic into a charming guest room or a cozy bedroom for son or daughter. It's surprising how little it costs to furnish extra rooms when you make your furniture selections here. There are thrifty values for thrifty purses—and splendid varieties to please each individual taste.

Anderson & Bonefeld

915 LUD. ST.

IT IS THE MONITOR TOP

that makes this record possible!

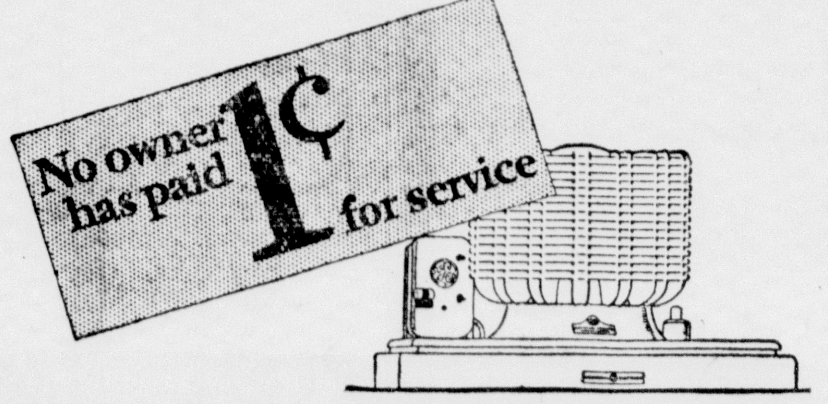


The Monitor Top—you will recognize it in an instant by its attractive modern design. Within its steel walls the refrigerator's entire mechanism is hermetically sealed from dust, moisture and rust—sealed from *everything* that causes trouble, worry and expense. The Monitor Top is an exclusive feature of General Electric Refrigerators. Come in, and let us show you how inexpensive they are to own.

*Join us in the General Electric Hour, broadcast every Saturday evening on a nation-wide N. B. C. network.*

GENERAL ELECTRIC

ALL-STEEL REFRIGERATOR

ESCANABA HARDWARE CO.

Escanaba

SWENSON BROS.

Gladstone

The Record for POPULARITY —held by Goodyear Tires

LOOKING FOR LOW PRICES?

Deep-cut, thick, wide, tough, road-gripping tread on a full oversize Supertwist Cord shock-absorbing carcass. The handsome new-style Goodyear Pathfinder—lifetime guaranteed. Superior to many tires costing dollars more. Carefully mounted and backed by our year round service.

ENJOY THE 4TH TRIP RIDE ON GOODYEARS

THE single "record" which, in our opinion, will continue to count with careful buyers here, is this popularity record, held for fifteen years: "MORE PEOPLE RIDE ON GOODYEAR TIRES THAN ON ANY OTHER KIND."

We are able to give you greater values in Goodyears because Goodyear builds more than 1/4 of all tires sold in America—MILLIONS MORE THAN ITS NEXT NEAREST COMPETITOR!

Your fellow motorists, in overwhelming numbers, are coming to us and reaping the benefit of this fact—why shouldn't YOU use Goodyears and save money as they do?

Here, YOUR particular driving needs in tires are analyzed by men who KNOW local conditions from long experience. You learn exactly what kind of tires YOU require for lowest cost satisfaction on our roads.

Moreover, we PROVE Goodyear superiority before you buy. Drive in—or 'phone for our representative to call.

LOOK AT THESE AMAZING PRICES!

Pathfinder Balloons

| | | | |
|---|---|---|---|
| 4.40-21 | $5.55 | 5.00-20 | $8.15 |
| 4.50-20 | $6.30 | 5.25-21 | $9.75 |
| 4.50-21 | $6.35 | 5.50-20 | $10.20 |
| 4.75-19 | $7.55 | 6.00-20 | $12.90 |
| 4.75-20 | $7.65 | 6.00-21 | $12.90 |

Pathfinder High Pressure

| | | | |
|---|---|---|---|
| 30x3½ O. S. | $4.98 | 32x4 | $9.35 |
| 31x4 | $8.65 | 33x4 | $9.95 |

Speedway Tires

| | | | |
|---|---|---|---|
| 30x3½ | $3.39 | 4.40-21 | $4.14 |
| 4.50-21 | $4.69 | | |

Special 32x6 H. D. 10 Ply 15% Oversize $30.00

TRADE YOUR TIRES THAT SLIP FOR TIRES THAT GRIP

Put Goodyear Double Eagles or All-Weathers on your car now—save money—protect yourself on slippery roads—and still have "new tires" for Summer driving. Come in and we'll explain why this is the best time of the year to trade.

Northern Motor Co.

ESCANABA

AUTHORIZED FORD AND GOODYEAR DEALER

H. J. NORTON

GLADSTONE

AUTHORIZED FORD AND GOODYEAR DEALER

Buckeye Dept. Store

GLADSTONE

ASSOCIATE GOODYEAR DEALER

Society — # WOMAN'S PAGE — Personals

AMY BOLGER, Editor

Telephone No. 692

## Pastor and Layman Back From Meeting

Rev. C. A. Doehler, pastor of the Salem Evangelical Lutheran church, and E. A. Grabowski, lay delegate of the church and member of the district mission board, have returned from Algoma, Wis., where they attended the meeting of the North Wisconsin district of the Joint Synod of Wisconsin and other states.

The conference was attended by pastors, teachers, and lay delegates of the Synodical Lutheran church of the Fox River Valley, the district extending as far south as Kewashkum, Wis., and north to Sault Ste. Marie, Mich.

Sessions of the meeting opened Wednesday, June 18, with Rev. August Zich, of Green Bay, president of the district, delivering the opening sermon.

On Sunday at the celebration in the Algoma church of the four hundredth anniversary of the presentation of the Augsburg Confession, Rev. Mr. Doehler delivered the sermon. The Algoma church, was, by the way, the Escanaba pastor's first charge. The celebration of this anniversary at the Escanaba church will take place on July 13.

**Church Honored**

A district honor was conferred upon Mr. Grabowski and upon the local church in that the Salem Evangelical Lutheran church was authorized to appoint its layman delegate, who is Mr. Grabowski, to attend the convention of the Snyodical Conference of North America, which is to be held in Quincy, Ill., in August.

Sessions of the conference proper colsed Tuesday, Rev. Mr. Doehler and Mr. Grabowski returning to Escanaba following their close.

### Personal News

Dr. George Smith of Tacoma, Wash., and Miss Jennie Lockey have returned to Marinette after visiting here at the home of Mr. and Mrs. Theodore Amundsen, 1211 South Seventh avenue. Dr. Smith, a brother-in-law of Mrs. Amundsen, was called to Marinette from Tacoma by the critical illness of his mother, Mrs. R. M. Smith of Marinette. Miss Lockey is Mrs. Amundsen's sister.

Mr. and Mrs. William Brown of Trenary were in the city yesterday enroute to Green Bay where they will attend the funeral of Ernest Brown of Algoma, Wis., who died Tuesday in a Green Bay hospital.

Mrs. M. A. Woolcock has returned to her home in Eleveth, Minn., after spending a month here at the home of her son and daughter-in-law, Mr. and Mrs. Alfred Woolcock, 207 North Fourteenth street.

Mr. and Mrs. Olaf Olson, Green Bay; C. H. Anderson, Osceola, Neb.; Mrs. A. N. Donelson, Osceola; Miss Mildred Anderson, Omaha; Eric Norling, Chicago; Miss Signe Nelson, Winnetka, Ill., and Mr. and Mrs. Martin Johnston, Marquette, all of whom were here for the wedding of Miss Linnea Lund and Melford Anderson, Tuesday evening, have returned to their homes.

Miss Marguerite Fahey of Oshkosh, Wis., and Miss Rose V. Fahey of the Monroe high school faculty, visited with Mrs William Flynn, formerly Loretta Fahey of this city and Bark River, and with Mrs. Edwin J. Bergman, formerly Anastasia Fahey of Bark River. Miss Rose Fahey, who formerly taught in several schools in the county, will attend the summer term at the University of Michigan.

Mrs. John Nelson, 610 South Sixteenth street, spent the week-end at the home of her daughter, Mrs. Wilber Cazel, of Chicago. Mrs. Cazel, who was formerly Miss Thordes Nelson of this city, is the mother of a baby boy, Wilber, Jr., born June 1.

Orvis Beauchamp, who submitted to an operation for relief from appendicitis Thursday morning at St. Francis hospital, is as well as may be expected, but owing to his weakened condition, no visitors will be allowed for several days.

Mrs. Margaret Tully, 330 South Twelfth street, has as her guests, Mrs. Anna MacIsaac, Mrs. A. J. Cybulski and two children, Junior and Kathryn, Ann, Mrs. William J. Swanson and Miss Mayme McRae, all of Iron River.

Mr. and Mrs. H. Letzlaff and daughter, Marian have returned to their home in Grafton, Wis., after motoring to visit at the home of Mr. and Mrs. George Cholger at West Ford River and other relatives.

Rev and Mrs. Roy Thelander and children of Jamestown, N. Y., who came here to attend the wedding of Miss Linnea Lund and Melford Anderson, are spending a part of the summer in Escanaba.

Miss Ina Wedell has arrived from Long Beach, Cal., to spend the summer months at her home here, 524 South Fifteenth street.

Mr. and Mrs. A. L. Stilp and Miss Doris, 325 South Eleventh street, left by motor Thursday for Medford, Wis., called by the serious illness of a relative.

Miss Minnie Erickson and Miss Thora Nelson left last evening for Kalamazoo, Mich., where they will attend the summer session of the Western State Teachers' college.

## Dogs and Cats Leading; Send Your Entry Today

Dogs and cats lead in entries for Escanaba's Fourth of July Pet Show which will be one of the big events of the afternoon program at the Upper Peninsula state fair grounds.

Entry blanks should be filled out at once and mailed in or left at the Daily Press office.

Remember the show is open to every pet in Delta county. The only requirement is that the pet must be entered by a boy or girl of fourteen years of age or younger. And remember that the Fourth of July committee wants every family pet in the show, dogs and cats, ponies, rabbits, gold fish, canaries, ducks, chickens, lambs, goats, parrots, guinea pigs, pigeons, pets of all kinds.

The beautiful cup which is now on display in the downtown business district, is Governor Fred Green's grand prize, the award for the best pet of the show. Three cash prizes, first, second and third, will be awarded in all given divisions of the show, in addition to grand prize, Dogs, Cats, Birds, Livestock and Miscellaneous.

**Before Grandstand.**

Children will take their pets to the exposition building at the state fair grounds at 1:30 o'clock in the afternoon, where they will be lined up for the parade before the grand stand, which starts at 3 o'clock.

Announcement of the winners and presentation of the wards by the committee of judges, will follow the show.

There isn't much time left—fill out that blank and send it in today, and then get the pets ready for the Fourth of July.

Mrs. Clara Jefferson, South Sixteenth street, and son Stanley have returned from an extended visit in Los Angeles and other cities in California.

### Unusual Bridge Hands

BY WM. E. McKENNEY

Tournament Manager, American Bridge League

A weak bid should not be made, not only because it may result in a large penalty, but in case the opponents become the declarer, it reveals the location of missing high card, as it did to the declarer in today's hand.

| WEST | NORTH | EAST |
|---|---|---|
| | S—Q-9-2 | |
| | H—J-10 | |
| | D—A-J-10-4-2 | |
| S—J-6-4-3 | C—J-6-3 | S—K-10-8 |
| H—9-8-7-6-5 | | H—K-3 |
| D—K-7-5 | | D—9-8-3 |
| C—2 | SOUTH—DEALER | C—K-10-9-8-7 |
| | S—A-7-5 | |
| | H—A-Q-4-2 | |
| | D—Q-6 | |
| | C—A-Q-5-4 | |

**The Bidding.**

The hand was played at auction and South, the dealer, bid one no trump. West passed, and although North holds five diamonds to the ace, he should pass in support of the no trump. The East player in today's hand bid two clubs, a very reckless bid, as about all that he does is to mark any of the missing high cards in his hand. South went to two no trump, which closed the auctioning as all passed.

The contract bidding would be South two no trump, West pass, North three no trump, all pass.

**The Play.**

In response to the clut bid by his partner, West opens the deuce of clubs, dummy plays the three, East the seven, and South, the declarer, wins the trick with the queen.

Declarer's next lead is the queen of diamonds. There is no advantage for West to cover and he plays the five, dummy plays the deuce and East the three. Declarer next leads the six of diamonds, West plays the seven, dummy wins the trick with the ten, East following with the eight spot.

Declarer, now hoping for the diamonds to break, leads the ace of diamonds from dummy, East plays the nine, declarer discards the four clubs and West follows with the king of diamonds. Dummy now leads the jack of diamonds on which East discards the eight of spades, declarer the deuce of hearts and West the five of hearts.

Dummy's next lead is the four of diamonds. East discards the eight of clubs, declarer the five of spades and West the three of spades. The jack of hearts is then led from dummy, East covers with the king, declarer wins the trick with the ace, West following with the six of hearts.

Declarer then leads the four of hearts, West plays the seven, dummy wins the trick with the ten and East plays the three. Declarer now leads the deuce of spades from dummy, East follows with the ten of spades, and declarer wins the trick with the ace of spades, West following with the four. Declarer now cashes his queen of hearts, discarding the nine of spades in the dummy. East is forced to discard the nine of clubs.

It is now easy for the declarer to realize East must have had the king of spades to qualify his club bid, therefore the declarer leads the seven of spades, West following with the six, dummy the queen and East is forced to win the trick with the king of spades. As his hand is already marked with the king of clubs, he is now helpless. If he leads a small club, declarer will allow the jack in dummy to win, while if the king of clubs is led, declarer will win it with the ace and the jack of clubs will become good in dummy.

The club bid by East, rather than hurt the declarer, assisted him in making a small slam.

## "Billy," Shetland Pony Among New Pet Show Entries

"Puff," a cat who sits up to play with a feather; "Spot," a pet dog who plays ball; "Billy," a shetland pony and "Tuffy," a dog who climbs a ladder, are new entries in the Fourth of July Pet Show.

"Puff" and "Tuffy" both belong to the Hanson family, South Twelfth street. "Puff," the cat, is black, white and gray and is three months old; "Tuffy," three months old, also shakes hands.

"Billy," the pony is entered by Floyd Burnelle, grandson of Mrs. C. Burnell, 127 North Seventh street.

"Spot," who is entered by his master, Elmer Stacy Jr., 1013 Fourth avenue south, is four years old, has been with the family since he was brought from Chicago when very young, and is a first class ball player.

### Favorite Recipe

Betty Ann

A delicious orange cake, easy to make, follows the recipe of Mrs. Alfred Woolcock, 207 North Fourteenth street, who finds the cake a favorite with members of her family.

**Orange Cake.**

One-half cup butter
One cup sugar
Two eggs
One cup sour cream
One teaspoon soda
Rind to one orange ground.
One cup raisins ground
One and three-fourths cups flour

Bake in a moderate oven for thirty-five minutes.

Mix juice of orange with one-half cup sugar and spread this over the cake for icing as soon as it is taken out of the oven.

Mrs. Alfred Woolcock.

### Church Events

**Luther League Picnic**

The Luther League of the Bethany Lutheran church will meet at Pioneer Trail park for a picnic supper tonight, if weather conditions are favorable. In case of inclement weather, the supper will be served in the church parlors at 6:30. Dr. C. J. Sodergren of Minneapolis will address the gathering for a few minutes after the meal. Dr. Sodergren is one of the teachers at the Lutheran Bible Institute located at Minneapolis. He has conducted a Bible study course at Menominee during the past week.

* * *

**Sewing Circle**

The Priscilla Sewing Circle of the Norwegian Lutheran church will meet tonight at the home of James Hjort, 1416 First avenue south. All members are urged to make a special effort to be present.

* * *

**Swedish Baptist**

The Rev. K. A. Lundin of Rockford, Ill., will be the speaker at services in the Swedish Baptist church at 7:30 this evennig. The pubic is cordially invited to attend this service which will be in the Swedish language.

Mrs. John Johnson, 108 First avenue south, and daughter, Miss Janos, will leave this evening for a visit at Chicago.

Press Want Ads Cost Little, Accomplish Much.

ANOTHER PET IN ANOTHER SHOW

He is "Pompey's Rival," the best French bulldog at the 54th annual dog show of the Westminster Kennel Club, New York.

**PLANES ROUT PIRATES**

Vancouver, B. C.—Fish trap pirates in British Columbia and Alaska have been practically routed through the use of airplanes. These planes scout around over the areas and detect fishing by purse seiners or fishing craft at the mouth of streams or closed areas.

## DeMolay Annual Summer Strut This Evening

Delta Chapter, Order of DeMolay, is entertaining at its annual Summer Strut this evening at the Masonic Temple.

The party is strictly invitational, those attending to include DeMolays and Masons and their guests. Elaborate preparations have been made for the annual affair and it is expected that the Strut will be one of the prettiest affairs of the season.

Howard Walker is chairman of the committee in charge, assisted by Jack Traude, William Little, Leslie Carlson and John Holt.

### How to Shop

**REAL ANTIQUES**

By William H. Baldwin

(Author of "The Shopping Book")

The number of real antiques in furniture naturally diminishes from year to year through fires, breakage, etc. The appetite for other person's heirlooms just as steadily increases. The ingenious answer to the resulting problem is to apply modern methods of mass production to the antique business. Without this faking many a quaint roadside shop would go out of business and many a country auction would never be held.

The furniture industry is borrowing heavily from the old masters of cabinet design through copies of their most famous designs. Where these reproductions are honestly labeled and are sold at fair prices, they have a legitimate place in the furniture market, but they can best be bought from the reliable firms in the towns and cities.

The intelligent shopper will pay current prices for her furniture and leave the field of antiques to the expert collectors.

### Social - Club

**Candy Sale**

The Christian Endeavor society of the First Presbyterian church will hold a sale of home-made candy, Saturday morning, June 28, at Peterson's Flower Shoppe. A generous patronage is solicited.

* * *

**Ice Cream Social.**

The Ladies' Aid society of the German Lutheran church of Ford River will give an ice cream and cake social Sunday, June 29, at Ford River Mills, beginning about 10 o'clock Sunday morning. Everyone is cordially invited to be present.

John A. Fisher has returned from Ishpeming where he visited at the home of Mr. and Mrs. James Fisher.

If you have ever approached meal-time wondering what in the world to serve, we suggest this thought when in doubt, Serve Creamettes, a delicious, tasty macaroni dish.

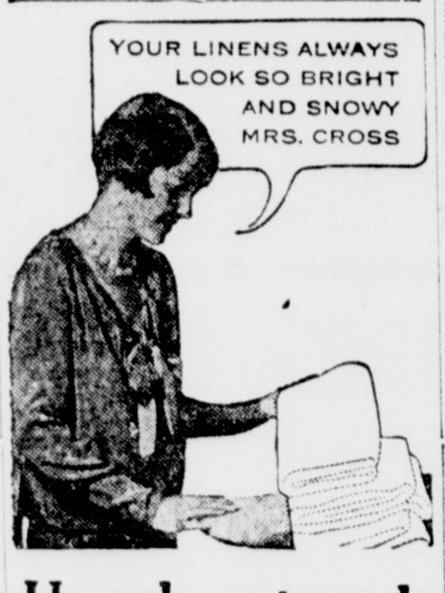


How she gets such snowy washes

"THERE'S really no secret about it, my dear. Everyone knows Rinso washes clothes much, much whiter. Not only that, but it saves hard work. I never scrub any more; I let Rinso *soak out* the dirt. My clothes come so white, I don't even bother about boiling. I think Rinso is wonderful."

*Safe for finest linens*

Though it works like magic, Rinso is safe. You can trust your finest linens and cottons to its rich, soapy suds. What *lasting* suds — even in hardest water! You need no bar soaps, chips, powders or softeners.

Cup for cup, Rinso gives twice as much suds as light, puffed-up soaps—it's so *compact*. Great in washing machines; the makers of 38 famous washers recommend it. *And nothing like it for dishes!* Get the BIG package.

Rinso The Granulated soap

MILLIONS USE RINSO in tub, washer and dishpan

COLISEUM
Bargain Night
DANCE
TONIGHT
Music by
WOLVERINES
Dancing 9 'til 12:30
Adm., Men 60c, Ladies 20c

Lorette's
The Ideal Shop
Announces
A Store-Wide Clearance
of all
Better Frocks
Choice of the House
Values $19.75 up
Now
1/3 and 1/4 off
Special Price Concessions on
Hosiery–Costume Jewelry–Gloves

Electric Clock Owners

Because of the damage done by flood waters to the Master Clock at the Power Plant, time service will not be accurate until repairs can be made. Service should be resumed in about four or five days.

Needham Electric Co.
"Ask Anybody"

OUT OUR WAY By Williams

## REXTON

Epoufette, Mich., June 26 (Special)—Professor Dale Brown, who has been employed at the school in Berglund, Mich., for the past six years, stopped at the Hart home here Saturday enroute to the home of his father, Charles Brown in Hillsdale county. Mr. Brown is a cousin of Mrs. Hart.

Extensive repairs are to be made on the Epoufette school house during the summer months. At the present, work is being done on the chimney.

Mr. and Mrs. L. D. Bellinger, from South Bardman called on Mr. and Mrs. Hart Tuesday. Mr. and Mrs. Bellinger were making a tour of the upper peninsula, the occasion being their twenty-seventh wedding anniversary.

Charles E. Langdon, Mackinac county commissioner of schools, called on acquaintances in Epoufette Thursday.

Mesdames Peter Leggit and James Dishaw motored to Cheboygan Wednesday.

Word has been received from Mrs. Helen Clark, at the Powers sanitorium that she is getting along nicely.

Inez Mackey who taught at the Epoufette school last year, is returning for the coming year.

Miss Mildred Hart visited at the home of Mary Barber, Gould City, three days of last week.

Misses Alice and Josephine Bellant returned to their work at Detroit Wednesday. They came home to attend the funeral of their grandmother, Mrs. Joseph Bellant.

Mrs. Mary Hawkins, niece of Mrs. Isbaell Bellant, deceased, who was called here because of her aunts severe illness which resulted in her death, has returned to her home at Flint. Before going home, she visited her son, Leonard Bellant at Marquette.

Miss Margaret Styce returned to her home Saturday. She has been at Petoskey where she underwent an appendicitis operation.

Miss Florence Goudreau spent Saturday night as the guest of Miss Elvira Hart.

Mrs. Molly Derusha, of St. Ignace, visited Mrs. Betsy Miller at Rexton Saturday evening and Sunday. Wednesday Mrs. Derusha leaves for Alpena where she will spend a month with her husband, who keeps a lighthouse off Alpena shores.

Harold Hart of Newesco visited his parents, Mr. and Mrs. O. T. Hart, at their home in Epoufette Sunday.

Helen Norman of Rexton has returned from a trip to Washington, D. C. All members of the St. Ignace senior class enjoyed this trip. Among the many interesting spots vsiited was the Niagara Falls.

Word has been received from the county commissioner that the three eighth graders residing in Epoufette received passing grades. The lucky three are Alice Styce, Warren Struble and Clifford Cochran. Alice and Warren will attend high school at Rexton while Clifford will remain at home.

Mrs. Mary Alexander and two children, Freddie and Mary Lou, left Monday for Pontiac where she will visit an aunt and sister.

A very interesting ball game took place at Trout Lake Sunday between Trout Lake and the Soo Fields. Trout Lake was victorious, the score being 7 and 6.

Miss Marie Anguilm of Rexton purchased a new Willis 6 at the Soo Saturday.

Dent Hurd of Rexton has been suffering from heart trouble. He has been unable to work for the past two weeks.

Mr. and Mrs. Hurd and children motored to Boyne City Saturday for an extended visit among relatives and old friends.

Ethel Anguilam of Rexton left Saturday for Mackinac Island where she will work during the summer.

Florence Maddix and Jess Shepherd motored to Gladstone Saturday to visit Mrs. Wilbur Nelson, who has been ill. Lulu Nelson and Effie Maddix returned to Rexton with them.

Miss Mildred Hart called on Miss Irene Derusha and Mrs. E. J. Pierrard, both of Rexton, Sunday evening.

Mr. and Mrs. Rolland Frechette of Rudyard spent Sunday with his parents, Mr. and Mrs. Alfred Frechette of Rexton.

The membership of the Just So canning club of Rexton has increased from 5 to 13 since June 2.

E. J. Pierrard, A. J. Derusha, Rolland and Alfred Frechette and their respective families. Misses Effie and Florence Maddix and Jess Shepherd spent Sunday at Mille Coquins lake a picnic dinner was enjoyed by all. The slide furnished entertainment for the afternoon.

The work of the vacation Bible school held at Rexton fo rthe past two weeks has been completed.

Miss Cora Babcock conducted the senior class of 8, Miss Irene Derusha the junior class of 5 and the primary class of 10.

Those with perfect attendance were awarded certificates. There were 15 who received certificates.

Memory tests were given for good work while testaments were given for excellent work and perfect attendance. Verna Derusha was the only one to receive a testament.

A very interesting program was given Thursday night by the members of the class. The programs consisted of recitations, songs, and playets on the subjects of Missions Abroad, Missions at Home, Life of Christ, Life of Moses and the Keeper of the Lamb. Jesus Bids Us Shine was sung by the group in closing.

Two ministers and one Bible school teacher were among those present.

A picnic was enjoyed Friday by the members of the class on a hill north of Rexton.

---

**Press Want Ads Cost Little, Accomplish Much.**

## AMUSEMENTS

### AT THE DELFT

"The Devil's Holiday" and "The Lone Rider" compose the double feature program at the Delft Theatre to day and tomorrow.

"The Devil's Holiday," Nancy Carroll's latest starring picture, which comes to the Delft Theatre, is a typical American play of modern American life.

Written by Edmund Goulding, whose penchant for poignant drama is already well-established in the field of superlative movie productions, the play's action is centered in the approximate heart of the United States, namely in the middle of the great wheat-farming belt.

"The Lone Rider," a breath-taking, all-talking "western" with the hardriding Buck Jones in the main role is playing at the Delft Theatre. The film is a depiction of the colorful days of '49. Supporting roles in this production are played by Vera Reynolds, Harry Woods and George Pearce. Lonis King, well-known director of outdoor action films, handled the megaphone.

### AT THE STRAND

Three cinema favorites who have endeared themselves to fans in many sterling productions are holding the screen at the Strand Theatre today in "Sisters of Eve," a new Rayart mystery drama.

Anita Stewart and Betty Blythe are the two sisters, while Creighton Hale plays Tavernake, the hero of E. Phillips Oppenheim's novel, "The Tempting of Tavernake," from which this film was made. In addition to this trio the cast also includes Charles King and Francis Ford, which makes this an all star aggregation if ever there was one, each member of which gives an excellent characterization as always.

## *C. of C. Buys Flags for Stephenson Ave.*

Decorative flags for Stephenson avenue have been ordered by the Escanaba Chamber of Commerce, and will be here for use during the Fourth of July celebration.

The flags, which are similar to those used on Ludington street, will be placed on Stephenson avenue from Ludington street to the No. 2 fire station.

---

A very intellectual person uses from 13,000 to 17,000 different words.

There's Nothing Can Equal

*The Independence a Bank Account Gives*

A BANK ACCOUNT is your declaration of independence from financial worries. You will be surprised how quickly even a small weekly saving mounts. Soon you have enough for a good vacation . . . to begin building a home . . . to invest in some sound enterprise. At the same time you enjoy protection against sickness . . . loss of your position . . . other emergencies that are likely to arise. Can you afford to be without a savings account?

**Escanaba National Bank**

*"At Your Service"*



**Always at Par**

One of the great advantages of a Savings Account is that it is always at PAR.

It has no "ups and downs", and is not subject to market manipulations or business depressions. It is just as valuable tomorrow as it is today, and, in addition, it is constantly earning interest for you.

Why not open a Savings Account in this bank today?

**The First National Bank**

**Escanaba, Michigan.**

*Oldest, Largest and Strongest Bank in Delta County*



*Conquerors of the Road! . . . Those Tough . . Handsome . . Masterful . .*

# RIVERSIDE TIRES

Like all true conquerors Riversides can "take it." Drive them for months at pounding speed over smooth asphalt and rut-filled pikes . . . they'll pull up fresh and fit as ever! Rugged cord carcasses . . . tough "Vitalized Rubber" treads . . . these are the reasons why Riversides conquer every road they meet. Equip YOUR car with Riversides today. You'll SAVE.

**REDUCED to the lowest prices IN 19 YEARS**

**ALL RIVERSIDE TUBES ALSO REDUCED**

| RIVERSIDE Super-Service Unconditionally Guaranteed 30,000 Miles | | RIVERSIDE 6-Ply Heavy Duty Guaranteed 22,000 Miles | | RIVERSIDE 4-Ply Standard Guaranteed for 18,000 Miles | |
|---|---|---|---|---|---|
| 29 x 4.40 | $9.50 | 29 x 4.40 | $7.85 | 30 x 3½ cl. o. s | $4.98 |
| 29 x 4.50 | $10.40 | 30 x 4.50 | $8.25 | 31 x 4 | $8.65 |
| 30 x 4.50 | $10.75 | 31 x 5.25 | $11.65 | 32 x 4 | $9.38 |
| 28 x 4.75 | $11.85 | 29 x 5.50 | $12.35 | 29 x 4.40 | $5.55 |
| 29 x 4.75 | $12.25 | 32 x 6.00 | $12.95 | 29 x 4.50 | $6.29 |
| 31 x 5.25 | $15.95 | 33 x 6.00 | $13.10 | 30 x 4.50 | $6.35 |
| 32 x 6.50 | $20.50 | 32 x 6.50 | $14.70 | 28 x 4.75 | $7.58 |
| 33 x 6.00 | $18.85 | 32 x 6.75 | $17.50 | 29 x 4.75 | $7.68 |

*Complete Range of Sizes at Proportionately Low Prices*

**TRAIL BLAZER TIRES**

**The Low Price Leader . . Guaranteed 15,000 Miles**

**29 x 4.40 Size . . $4.79**

*A Size for Every Car*

**"Vitalized Rubber" . . . . Strengthens Ward Tire Treads**

"Vitalized Rubber" is a pure rubber treated with "anti-oxidant," a recently discovered chemical which doubles the life of rubber. It is now used in making Ward Tire treads and has enabled Ward's to increase mileage guarantees from 12% to 50%.

**Write a Riverside Slogan . . . You May Win a Car!**

We want a new slogan for the anti-oxidant built Riversides. Enter the slogan contest. Write as many slogans as you wish. 200 big prizes . . . Packard, Buick and Ford sedans and 197 Riverside tires! Call at our store. The manager will tell you how to enter this contest.

**Sold ON EASY TERMS**

**TIRES PUT ON FREE**

# MONTGOMERY WARD & Co.

1200 Ludington St. RETAIL STORE Escanaba, Mich.

# Putting It on the Wrist

THERE is chic in the turn of a wrist this summer.

What to do and not do about one's cuffline is the essence of smartness. For there are more ways of treating the wrist to elaboration than ever before.

Simplest of all is the blouse bracelet idea, which uses a novelty modern bracelet in prystal and onyx or in some enameled design to match up with the colors and designs used in one's blouse. Have your sleeves short or have your blouse sleeveless and add a blouse bracelet over your glove or on your bare wrist and you are set for daytime wear and sports.

For afternoon, the newest touch is the floral tribute you place at the cuffline of your chiffon sleeves. For this you use orchids as first choice, but any other flowers that are not too stiff are good. Among these you can count roses, little garlands of trailing arbutus, flags, lilies, apple blossoms. Have your flowers made of some soft material, perhaps chiffon with velvet centers, and fasten them over the hand, under the cuff. They are most effective with very sheer frocks, chiffon, net, organdie. They are equally effective if your frock is short-sleeved, provided you make ruff cuffs of the material and use the flowers judiciously to decorate them.

Then there is the fancy cuff solution to this wrist-chic problem. Some of the newest sleeves end at three-quarters, and crisp organdie puffs gathered into tight cuffs are pretty as can be. Or, for wear with some of the little silk suits, many a girl has cuffs made that slip around her wrists, when the gilet has no sleeves whatsoever. They are chic looking, showing under the silk coat's sleeve. They are fresh and summery.

FOR the evening gown, a pair of bracelets that use the same jewels, but do not match in design, is the latest fad. If you want a combination of jewels, emeralds, rubies and diamonds are still exceedingly good. Pearls, set in rhinestones, are excellent, especially when you use one bracelet of thi. kind and a crystal bracelet with it.

The old-fashioned fad for wearing grosgrain ribbon tied around one's neck and wrists is back again. Look at a sweet little voile figured in blue and white, or pink and white. Tie a little grosgrain or velvet bow of black around the neck and wrists. Just see how much sweeter and daintier the frock looks than without it.

# A Breakfast For Company

By MISSIS PHYLLIS

DOES it sound impossible to you, to have a guest at breakfast time? Particularly if the guest didn't stay the night?

It may be unusual in your home to have such a guest, but entertaining at that time of day has its advantages. If you have the breakfast at 10 o'clock, there is still enough of the day ahead for other things. And it is easier and possibly less expensive to get a splendid breakfast than a luncheon or dinner. Of course, luncheons are more common, but that is all the more reason to have breakfasts. It sometimes happens that the day on which a good friend calls and wants to drop over, you have planned to go out at noon for the rest of the day. Be informal and ask her to breakfast.

Now what shall we plan for the meal? Something not too involved, because those of you who have small children don't have a great deal of time to fuss around in the morning. Yet something a wee bit out of the ordinary:

*Tomato Juice With Lemon*
*Ham a la Queen* *India Relish*
*Cinnamon Apple Slices* *Hot Cinnamon Cake*
*Coffee*

You could omit the tomato juice if you like, and have some fresh fruit with cream, or you could omit it and have the fruit and cream at the end of the meal as a sort of dessert. Or you could omit both the tomato juice and fruit and have simply the plate breakfast, which includes fruit in the cinnamon apples. Let your appetite, pocketbook, guest and season be your guide. At berry season there is nothing nicer than a dish of thoroughly chilled berries with cream and confectioners' sugar. Peaches are so good served in this way.

### HAM A LA QUEEN

*Slices of boiled ham; eggs, one to a person; 1-2 pound mushrooms, 4 tablespoons butter, 4 tablespoons flour, 2 cups milk, salt and pepper, 2 tablespoons parsley.*

Have the boiled ham cut about a half inch thick. You will need one slice for each person served. The ham is to be put under a hot flame and broiled until very hot and slightly browned. Then place it in the center of the plate. On two opposite sides place small mounds of India relish, and between these a slice of cinnamon apple, sprinkled with nut.

Scramble the eggs and arrange around the edge of the ham in a sort of nest.

In the center put the creamed mushrooms, over the top of which a little chopped parsley has been sprinkled.

### CINNAMON CAKE OR KUCHEN

*One cake yeast, 1-2 cup milk, 1 tablespoon sugar, 1 egg, 1-2 cup brown sugar, 2 tablespoons butter, 2 cups flour, 1-4 teaspoon salt.*

Crumble the yeast and add the granulated sugar. Add a little lukewarm water and stir till blended. Scald and cool the milk and add to the yeast mixture. Add three-fourths cup flour. Beat well, cover and set in a warm place (not hot) for 45 minutes.

Cream butter and brown sugar. Beat the egg well and add. Add to the yeast mixture. Add the rest of the flour and salt. Mix and then knead lightly till smooth. Put into a greased bowl and let rise for two hours.

Toss on floured board and roll lightly to about half an inch thick. Place in a greased tin, using a rather large tin, or two small ones. Brush with cream and sprinkle with cinnamon and granulated sugar. Let rise 20 minutes. Bake in a hot oven 20 minutes.

For a breakfast such as the one we are describing, mix the dough and let it rise two hours the evening before. Punch it down and place in the refrigerator. In the morning, place in a warm place to rise and proceed as in the directions, rolling it out, and baking as though there had been no interim of a night.

Cut in slices, serve hot with plenty of butter.

# Annibelle

By DOROTHY URFER

# Tattle-Tale Children

By OLIVE ROBERTS BARTON

ABIGAIL-LUCRECE (Abigail from her grandmother and Lucrece from the statue on the hall mantel) pushed back her liver and bacon and made a face.

"Why can't we have pork chops? I hate this stuff."

"It's good for you, kid," said Dick, reaching for the salt.

"Oh, you! You're a fine one to talk. If I told what I knew about you!"

"What's he been doing now?" her mother wanted to know.

"A. L." as her father called her, which had shortened itself to "Al," now had the floor as she wanted—the table rather, for Hester-Anna was making violent signals for her to be quiet and Dick was squirming guiltily in his chair.

"We—ull," gloated the irrespressible baby of the family, "he was shooting off firecrackers ou' behind the garage in the alley. And after you'd told him not to, too. That's one thing. The other was that—"

"Hold on there, Allie, one thing at a time."

"Don't call her 'Allie,' 'Al's' bad enough," said her mother.

"Well, you would wish a name on her that— But never mind. I wouldn't tell on Dick if I were you."

"Oh, she's only a baby," said mother. "Why don't you investigate Dick instead? You know you don't allow him to have firecrackers before the Fourth and so close to the garage of all places. Dick, you ought to be ashamed to disobey your father."

"Oh, it wasn't his fault," spoke up Hester-Anna loyally. "I know all about it and—"

"You needn't talk," said Abigail-Lucrece. "You were in it, too. I saw you."

"I just lighted one for a whizzer, that's all. Besides I saw you, and I knew you'd tell. I wasn't going to let Dick catch it alone, Miss Perfect."

"That's enough, children. Dick, I'm sorry about this. I distinctly told you that it was dangerous to light anything near the garage on that oil-soaked ground. And you know that as a member of the Citizens' Committee I've been having signs posted about firecrackers before the Fourth."

"WELL," sputtered Dick, "that's why I went out there, so the neighbors wouldn't see me and talk about your having a bad boy that wouldn't do what you're preach— I mean, take your advice."

"Where did you get them?"

"I'll bet he took a dime out of the change from—"

"That's enough!" shouted her father. "Hold your tongue!"

"Oh, John! She's only a baby. Don't yell so. Honestly, if the family is going to make a battle-ground of this table every time we sit down, I'm going to eat my meals in the kitchen. We both will, won't we, Baby?"

But "Baby" was not to be diverted. "Well, anyway, that isn't all he did. He went up the creek with those Jones boys after school, and went swimming. I know because I saw him leave them at the corner and his shirt's all wet. And that ain't—isn't all. He—"

"Well, son, I'll speak to you later. Marie, that gas stock's coming back. I think now we can—"

"Dick, is your shirt wet now? After I stand up and iron, and iron, and iron, that's all you care whether I drop in my tracks or not. That shirt would have done you tomorrow."

"You'll catch cold, son. Better take it off right away."

"It's dry now, Dad. Gee, this is good liver, Mother!"

"Abigail-Lucrece, I think you are a nasty little pig," said her sister. "You're always telling everything."

"Oh, if I told what I know about you!" crowed the Terror, racking her brains for another sensation to restore her threatened crown.

"What?"

"We—ull—"

MOTHER got up and went toward the kitchen. "You two scrape off the plates and carry them out, and then you dry them, Hester-Anna."

"Here's Allie—Al; she's got two strong legs and arms. Can't she help?" said father.

"You run out and play, Abigail-Lucrece," mother sniffed. "You have one friend in the family at least, and that's mother."

As his father went out to corral the paper, Dick whispered, "I'm sorry, Dad, honest. I guess I just didn't think."

And "Dad" whispered back, "I do. I think you're perfect."

And Dick flushed peeny red, but this time his eyes were not down but up, this time toward his father's and to the sky.

If perchance you have selected one member of this family on whom to park your sympathy, it is only fair to tell you where mine lies.

It is with "Baby." She will never have a friend in the world, and it isn't her fault.

# Waisting Away a Waist

By CHARLOTTE C. WEST, M. D.

A TRIM waist is one of the essentials to a beautiful form. A thickened waist is the first and surest sign post of increased weight and advancing years.

Few women past 30 have the slenderness of waist so indicative of youth. Lack of exercise, over-indulgence in fat-making foods and the natural tendency of the figure to mature and lose its suppleness when neglected erases the exquisite tapering of the waist which distinguishes form from shape.

A beautiful chest development is only possible through conscious deep fresh air breathing. The hour-glass figure, so fashionable some years ago, resulted in great deformity of the body.

TODAY a waist measurement of 30 inches is not considered excessive, if the torso is built on heavy lines and requires it for full chest and diaphragmatic development.

### EXERCISES FOR WAIST TAPERING

*Exercise Number 1: Flexion Backward: stand with feet firmly planted, five to six inches apart; rest hands on hips. Inhale as you bend forward from the waist, holding hips immovable, until the upper half of the body is at right angles with the lower. Count three, then slowly exhale as you raise yourself back to first position. Rest, inhale, then lower the body backward as far as possible. Hold, count three, exhale as you slowly resume first position. Repeat five to 10 times, according to your strength.*

*Exercise Number 2: Flexion Backwards and Sideways. Additional trunk flexion from side to side. After repeating the forward and backward movement five times, hold the body erect, inhale, draw the chest forcibly up from the abdomen, hold, and flex from the waist to the right side as far as possible. Exhale, and return to original position.*

These movements bring into play the muscles of the waist that are seldom if ever used, and the diaphragm is made to work like a pair of bellows. The tissues are consciously exercised and they tire quickly at first. Five or perhaps three movements in each direction will be enough for the first few days; then increase gradually to 10 or more, short of fatigue.

*Exercise Number 3: Trunk torsion.*

*Twist the body from the waist only, rotating it upon its long axis . . . to the left . . . as far around as it can be swung, to the right in the same manner.*

This exercise stretches the muscles, making them supple and pliant, stirs up latent fluids, clears out the various drains and channels, and is otherwise beneficial.

(Copyright, Thomas Y. Crowell Company)

# Aids to the Service Problem

UNDOUBTEDLY the most irritating thing in the world is to sit down to a meal and then have one or two members of the family constantly jumping up to help with the serving. In the household where there are servants, of course this doesn't happen. But in an increasing number of homes there are no servants. Domestic labor grows more costly and more unsatisfactory and many home managers are finding it profitable to invest in good equipment and carefully organize their work so that they can dispense with hired help.

Many devices have been worked out to facilitate the preparation of the food. Kitchen equipment is recognized by most women as one of the prime essentials of the well-managed home. The kitchen is looked upon as a workshop, and many women, trained through business experience, appreciate that efficient work cannot be done without the correct tools.

Kitchen cabinets, tables, refrigerators, stoves, chairs and countless electrical applicances contribute to the completeness of the modern kitchen.

*This server and buffet facilitate the serving of a meal by providing ample space on which to assemble the dishes for the different courses.*

A MEAL may be cooked perfectly, in record time and with the minimum expenditure of money and energy, but if it is served awkwardly and hastily the good effect is completely lost. An atmosphere of quiet, of harmony, of things running smoothly is necessary to the proper digestion of the most perfectly balanced meal.

The reason many women have a rather hectic time when they serve a meal is because they do not have the proper serving equipment. A great many excellent cooks, who have no fear of even the most complicated dishes, have a sinking feeling when it is time to assemble the various foods and get them on the table. Their trouble usually is that there are not enough table surfaces for easy assembling.

In the kitchen there should be one special table—its size to be governed by the number in the family and the degree of pretentiousness of the meals—which is reserved for serving. This table should be one with a top which is easily cleaned so that if anything is spilled it may be quickly taken care of, and the table top thus always kept clean. It will be found most convenient to have it near the door into the dining room.

Dishes which are to go into the dining room at the beginning or at some time during the meal may be placed on this table. After the meal is well under way, soiled dishes from the dining room may be placed on it. This greatly facilitates tidying up after the meal, too.

In the dining room it is important to have the right kind of serving furniture. Many women do not appreciate how much the serving of the meal may be facilitated by the use of a server, a tea cart or the buffet.

SERVING dishes for different courses may be placed on a server in the dining room where they are ready for use on the dining table. On the buffet food may be placed for a later course, if the taste and quality of it will not be damaged by remaining in the open air for half an hour.

The tea cart offers a particularly advantageous serving medium. It may be arranged with dishes and food in the kitchen and wheeled into the dining room, thus saving the hurried home manager a great many steps.

For formal or informal entertaining the correct kind of serving furnishings are indispensible. The success of the hostess is estimated as much by the ease and grace of serving as by the quality of the food served.

Enough furniture and a little forethought and organization are all that is necessary to avoid the awkwardness of bad serving. It is a fault so easily remedied as really to be inexcusable in a good hostess.

The calories may have been carefully considered, the food may look atractive, the linen and silver may be perfect, yet the meal may not be the nourishing, restful thing it is intended to be, unless proper facilities for proper service are provided.

(Copyright, 1930, By EveryWeek Magazine—Printed in U. S. A.)

# DANCING JUDITH

by CORALIE STANTON and HEATH HOSKEN

©1930 BY CHELSEA HOUSE

(Continued From Page Four)

Judy looked round her. She felt suddenly as if she had never danced in her life. It was huddled little bundle of misery that looked up at Gideon.

"Oh!" she breathed. "Please leave me here for a little while alone, before anybody comes!"

* * *

When Gideon had gone out, acceding sympathetically to her request, Judy stood by one of the tall windows. She took her coat off, but kept her hat on. She looked out on the garden below, but she did not see it. Somehow she seemed to see a picture of a place among gray-green mountains, which she felt sure must be Alan Steyne's little house in Maine. There were fir trees and there was rushing water, and it was all very bleak and wild. A pale sun was shining through a mist. Looking back into the room, the yellow-washed walls, hung with grayish-green tapestries, made her think of that sun.

The door opened, and a tall young man, a foreigner, came in. He bowed very punctiliously. He was dark and thin and quiet-looking.

"I have come to play for you, mademoiselle," he said in broken English. "Is there anything you would like—any ballet suite you are especially fond of?"

Judy shook her head helplessly. Her voice was panic-stricken.

"I don't know anything about music. I know I'm going to be a failure. I don't think I can dance, after all."

"Oh, but, mademoiselle, of course you can dance!" said the young man. "You must not be nervous. M. Guarvenius is so kind. Perhaps you would rather I improvised? Some dancers prefer it. I can follow you better. Will you tell me the theme—shall it be Spanish, Egyptian, Greek, Russian, or—"

"Could you do something Scotch?" Judy asked, trembling with excitement. And then she laughed, because it sounded like whisky. "All gray and green, like this room."

She swept her arm around. She hardly knew herself.

"Ah, that is cold and bleak and dark!" he exclaimed. "I was staying in Glasgow recently, and I went for a tour in the Highlands. Wait!"

He went to the piano and struck out a tune, note by note. It was a Highland fling. After that he suggested the skirl of the bagpipes in a few simple notes, and then broke into a lament.

"That will be lovely," said Judy, all atremble. "And could you put some water in, please?"

He nodded. His long, thin hands, hovering a moment over the keys, descended, and there burst upon her strained ears music which, had she been less wretched, she would have known to be drawn from a master brain and played by a master hand.

* * *

After a few moments he stopped. The door opened, and Guarvenius and Bruce Gideon came in. They seated themselves on a couple of chairs at the far end of the room.

Judy could not speak or move. She was sure that her feet were made of lead.

The music began. She tried to put one foot out, but could not. She closed her eyes and saw Alan's house again, as she imagined it. The music began to tingle through her. There was nothing for it. She would never do anything if she tried to move by degrees. She clenched her hands and took a wild leap across the room.

She did not know how long she danced. The music got into her blood, into her head, into her feet. She found herself finishing breathlessly in a wild whirl of sheer physical delight.

The music ceased as she stopped dead, her arms flung above her head.

There was no sound in the room. She tottered to one of the windows and held on to the curtains, swaying to and fro. The young musician hurried to her side. She took his arm, and he led her toward the two figures, still seated. She felt him trembling a little.

The two other men rose from their seats at the same time. Guarvenius' sad voice sounded in her ears.

"Some northern country—Scotland, I think—and a girl of the hills waiting for her lover and dancing the time away. Mountains and water and fir trees—and at last the sound of the pipes coming over the hills tells her that he is near. Was that it, Miss Judy?"

Judy was transfixed with amazement. Had she really conveyed all that?

Gideon was severely noncommittal as he turned to the great man.

"I think you are not displeased," he said. "Miss Grant has talent, has she not?"

Guarvenius was not a man to express more than a quarter of what he felt.

"Miss Grant certainly has talent," he said. "She ought to do well in the picturesque school."

"I could see everything you said just now," Gideon went on. "Yes, she conveyed exactly the same thing to me, though I couldn't have put it into words. Have you ever been in Scotland, Miss Judy?"

Judy shook her head. She was still dazed.

Guarvenius took her hand and patted it kindly.

"My dear," he said, "if you work hard, you will be a dancer."

She did not know that this was the highest praise he had ever given in his life.

"The music!" she whispered. "It was the music that did it!"

"Oh, no, mademoiselle!" smiled the young musician.

She felt a little chilled. She feared that she had failed, after all. They were very subdued, these two men.

But when Gideon and the musician had gone out of the room and left her alone with Guarvenius, she found that she had not failed.

(To Be Continued)

STANLEY CLAUSEN MANAGER

# MANISTIQUE

PHONE 155 TEEPLE BLDG.

## COUNTY TAXES ARE DECREASED

### 1929 Figures Slashed $835,918 at Board Meeting Wed.

The 1930 valuation of the real and personal property of Schoolcraft county was fixed at $8,005,113 by the equalization committee as the final step in the three-day quarterly meeting of the county board of supervisors at the court house here on Monday, Tuesday and Wednesday of this week. This figure shows a decrease in taxation in comparison with those of the year of 1929 of $835,918. The only differences made by the committee in the assessed valuations were in Inwood township and the City of Manistique when $50,000 was slashed from the former and $100,000 was cut off the figures submitted for this city.

The resolution reads as follows:

"Whereas the Board of Supervisors for the county of Schoolcraft and State of Michigan have ascertained from the assessment rolls of the several townships and City of Manistique that the value of the real and personal property of the several townships and City of Manistique according to the assessment rolls thereof is fixed by the several boards of review is as follows:

"And whereas this board has ascertained and determined from an examination of the several assessment rolls of the county for the year A. D. 1930 and has found the relative valuation of the real property of the several townships and City of Manistique as found by the several Boards of Review.

"And further resolved, that we hereby determine the aggregate valuation of the taxable real and personal property of each township and City of Manistique of said county to be shown by the following tabulated statement and that the several taxes authorized be apportioned according to the equalization as established by this board."

GEORGE W. GRAY,
A. J. CAYIA
M. BREARLEY
J. ARROWOOD
JOHN A. FALK.

Figures showing the valuation of each township of the county including the City of Manistique, together with the totals for the year as 1929 are as follows:

| Township | Real Estate | Personal | Total | 1920 To. |
|---|---|---|---|---|
| Doyle | $307,298 | $9,000 | $316,298 | $445,613 |
| Germfask | 354,720 | 12,550 | 367,270 | 447,210 |
| Hiawatha | 938,280 | 26,450 | 964,730 | 1,065,850 |
| Inwood | 475,475 | 24,725 | 500,200 | 571,205 |
| Manistique | 355,957 | 8,900 | 364,857 | 511,839 |
| Mueller | 329,915 | 124,935 | 454,850 | 472,270 |
| Seney | 409,660 | 15,870 | 425,530 | 482,814 |
| Thompson | 315,068 | 14,540 | 329,608 | 359,255 |
| Manistique, city | 3,562,020 | 719,750 | 4,281,770 | 4,484,975 |
| Totals | $7,048,393 | $956,720 | $8,005,113 | $8,841,131 |

## BOARD WOULD AID BERRY CO.

### Supervisors Pass Provisional Resolution to Cancel Taxes

The county board of supervisors in session Wednesday afternoon at the court house, passed a resolution whereby the county would aid in the payment of one-half of the 1928 and 1929 delinquent taxes of the Thomas Berry Chemical company. A proviso in the resolution states, however, that this will be consumated only in the event that the state, city, and city schools, will cooperate in the payment of their share toward the delinquent taxes.

According to a communication received from the receivers of the above concern, the Thomas Berry Chemical company is in such circumstances that payment of one-half of the delinquent taxes can be made by that firm. As an inducement for the resumption of operations, the county decided to help in the payment of the delinquent taxes. The Berry Chemical company was destroyed by fire last fall and has not yet attempted to rebuild.

**$1000 to C. of C.**

Other business consummated by the supervisors was the payment of $1000 to the Chamber of Commerce for tourist advertising and the maintenance of the information bureau. The city had already paid $750 for this purpose.

A resolution to the effect that the county would pay half of the sum necessary for the purchase of a soldier's plot in the center of the cemetery on one corner of the center park for the benefit of the Manistique Post 83 of the American Legion was passed by the board. The city will provide funds for the remainder of the purchase.

### BRIEFLY TOLD

A crowd of several hundred people enjoyed the first open air band concert of the season Tuesday evening given by the 16th Regimental W. O. W. band in front of the Elk's temple.

The weather was ideal and the large assemblage was entertained and greatly pleased by the music afforded during the one and one-quarter hour concert.

**Now read the Classified page.**

### CITY BRIEFS

Mr. and Mrs. Conrad Thompson and James McCullough, Pontiac, are guests of Mr. and Mrs. Jess Archey, Alger avenue, and Mr. and Mrs. Charles Thompson, Cedar street.

Albert Beldin, Escanaba, transacted business in the city Tuesday and Wednesday.

Mr. and Mrs. Henry Nelson and family have returned to their home after visiting with Mrs. Perry Millar, Lansing. Mrs. Millar and Mrs. Nelson are sisters.

Mr. and Mrs. Robert Attwood have returned to the city after spending the week end with Mr. and Mrs. George Emlaw, Powers.

Mr. and Mrs. Lloyd Martin, Iron Mountain, were guests recently at the home of the latter's mother, Mrs. L. Carifelle.

Miss Francis Hoholik, Chicago, is a guest at the home of her parents, Mr. and Mrs. Albert Hoholik.

Mrs. Joseph Sturgeon, Nahma, who has been visiting relatives and friends for the past week will return there the latter part of this week. Mrs. Sturgeon visited Mrs. E. Bruseau, Newberry, the early part of the week and Mrs. L. LaChapelle who accompanied her, visited her daughter, Lorena.

Mrs. Ellen Nystrom and Mr. and Mrs. Eugene Straight have returned to Chicago after visiting Mr. and Mrs. Edwin Linderoth, Hiawatha road. Mrs. Nystrom is a sister of Mr. Linderoth.

Ronald Nystrom, Chicago, is a guest at the home of Mr. and Mrs. Vern Linderoth, Maple avenue. Mr. Nystrom who will retun to Chicago the end of this week, has completed a three week's vacation motor trip through New York state.

Miss Bertha Linderoth is attending the Baptist Young People's assembly which is being held at Trout Lake this week.

Mr. and Mrs. A. J. Cayia have returned from Ann Arbor where they attended commencement exercises.

Mrs. Mary Carlson, Marquette, is spending a week with her daughter, Mrs. J. S. Wilde.

Mrs. A. J. Cayia, Helen, James, Mary, and Fred, and Miss Mary Clark left yesterday for the Soo where they will take a boat trip on the "L. E. Block" to Indiana Harbor. They will return the early part of next week.

Mrs. Axel Victorsen who is a patient at Laing hospital, Escanaba, submitted to a serious operation yesterday. Mr. Victorsen motored there yesterday to be with her.

Mrs. Jess Ward and daughter Luella, Lansing, have arrived in the city for an extended visit with her parents, Mr. and Mrs. George Marks, and other relatives.

Mrs. Ellen Nystrom and Mr. and Mrs. Alec Straight, Chicago, have returned there after visiting Mr. and Mrs. Ed Linderoth, Hiawatha road, for a few days. Mrs. Nystrom is a sister of Mr. Linderoth.

**Found—Pair of Ladies' Kid Gloves,**

between postoffice and Manistique Bank. Owner call at postoffice.

**WANTED**
**An Elderly Lady for Housework**
Apply
**Barnes Hotel**

## BUSINESS MEN TO FETE M. P. A.

### Michigan Weekly Editors Guests of Chamber of Commerce Today

Today the Manistique Association of Commerce will act as host to members of the Michigan Press association when the editors of Michigan weekly papers will spend the day in Manistique and vicinity. The visit to this city is a part of the three-day program of the annual meeting of the M. P. A. which is being held at Blaney Park. This is the first time in the history of the organization that the annual outing has been held in the upper peninsula.

During the morning and afternoon the journalists will be taken on tours to the Big Spring and other points of scenic interest in the vicinity. Golf and fishing will be other forms of entertainment. A banquet at which Attorney General Wilber N. Brucker, gubernatorial candidate, and Chase S. Osborn, former governor and candidate for U. S. senator, will be the principal speakers, is to be held at the high school gymnasium at 7:15 p. m. Other eminent guests who will attend the function are Herbert J. Rushton, Escanaba; state senator; Frank P. Bohn, Newberry, U. S. congressmen from this district, and Chester Howell.

Only a very limited number of tickets for the banquet are still available, according to a statement issued by Joseph Herbert, chairman of the committee in charge of the entertainment. The few remaining ducats may be obtained by calling Walter Drevdahl Frank Lield or Joe Herbert. Women as well as men are cordially invited to attend. An orchestra will furnish music for the ocvasion.

### *Scandinavian Lodge Has Picnic Sunday*

A joint picnic at Pioneer Trail Park will be held by the Scandinavian lodges of Manistique, Escanaba, and Gladstone on Sunday, June 29. Games such as baseball, foot races, tug-of-war, and the like will furnish much of the entertainment. The Escanaba city band will furnish the music for the occasion.

All autos will meet in front of Schuster's store on Deer street at egiht o'clock Sunday morning. Anyone who wishes to attend the picnic and is lacking the means of transportation are urged to get in communication with John A. Carlson, North Fourth street, Adolph Asp, North Houghton avenue, or Gust Nelson, Arbutus avenue. The public is cordially invited to attend this outing.

**GUDNEY RITES HELD**

Last sad rites were held for Mrs. Marvin Gudney, Woods district who passed away at her home early Sunday morning, were held Wednesday at the Woods chapel with Rev. C. M. Muilenburg, pastor of the First Presbyterian church of Manistique officiating. Burial was made in the Woods cemetery.

Out of town people who attended the funeral rites were Mr. and Mrs. Francis G. Thompson, Wayne City, Ill.; Mrs. W. R. Brock, Salem, Ill.; and Mrs. P. A. Coombs and son, Springfield, Ill.

Those who served as pallbearers were Curtis Clark, William Rice, Albert Danielson, Ralph Merwin, James McKenzie, and John Curron.

Mr. and Mrs. Henry Nelson and family have returned from Lansing where they visited Mrs. Nelson's sister, Mrs. Perry Miller.

**CARD OF THANKS**

We wish to thank most graciously those persons who took part with floral contributions, services, and cars, during our recent bereavement, the loss of our beloved wife, sister and aunt.

Signed:
Marvin Cudney,
Mr. and Mrs. Francis G. Thompson and Family,
Mr. and Mrs. Wm. A. Wood and Family.

### SOCIAL

**Entertains Guests**

Complimenting Mrs. Clare Denton, Detroit, who is the houseguest of Mr. and Mrs. Harvey Saunders, and Mr. and Mrs. Wallace Brunette, Detroit, who are guests at the Ira Crawford home, Mrs. F. N. Cookson entertained a group of friends at a bridge-dinner, Wednesday evening. Dinner was served at six o'clock with bridge following in the later evening. Two prizes for high honors went to Mrs. Ira Crawford and Miss Lydia Kroeger, and prizes for low honors went to Ira Crawford and Mrs. Brunette.

Guests included Mr. and Mrs. Ira Crawford, Mr. and Mrs. Harvey Saunders, Mr. and Mrs. Everett Cookson, Mr. and Mrs. Wallace Brunette and Miss Lydia Kroeger.

**Golf Club Meets**

Mrs. Thomas Bolitho was elected president of the Ladies' Golf club, and Mrs. H. H. Powers, secretary, at the first meeting held Tuesday at Arrowhead Inn. A twelve-thirty luncheon preceded election of officers.

Golf was played during the later afternoon, medalist honors going to Mrs. Paul Baldwin, and honors for the blind Bogey tournament to Mrs. T. Bolitho.

Guests of the club were Mrs. Elmer Drevdahl, Marquete, and Mrs. W. W. Parr.

* * *

**Elect Officers**

At the meeting of the Mother's club held at Calvary Mission Tuesday afternoon, Mrs. S. P. Reid was re-elected president.

Other officers chosen were Mrs. Wm. Gardner, vice president; Mrs. L. R. Thornton, secretary; Mrs. P. Lindenthal, treasurer; Mrs. Fred Burley and Mrs. Leo Dean, flower committee.

Following election of officers a potluck lunch was served and a social time enjoyed.

The club will resume its meetings in September.

* * *

**Birthday Party**

Mrs. E. E. Carson, Michigan avenue, entertained several friends recently in honor of her birthday anniversary. The afternoon was spent informally at the close of which a delicious lunch was served.

Mrs. Carson was the recipient of many lovely gifts and also several lovely bouquets of flowers.

Attending the party were Mesdames R. Cooper, F. Baker, J. Gayar, W. Krummey, M. Redmond, M. Wilson, F. Jane, E. Carrington and Miss Effie Carrington.

* * *

**Honor Bride-Elect**

Honoring Miss Loretta Charron bride-elect, Mrs. Ray Larson, Park avenue, entertained a group of friends at a miscellaneous shower, Wednesday afternoon. Two tables of 500 were in play, Mrs. Victor Billings winning high honors, and low, Miss Loretta Charron. Dainty refreshments were served at the conclusion of play.

Miss Charron received many lovely and useful gifts.

Guests included Mrs. A. J. Cayia, Mrs. J. S. Wilde and her mother, Mrs. Carlson, Marquete; Mrs. M. LaFoille, Mrs. J. C. Anderson, Mrs. E. Parker, and Miss Signe Swartstrom.

**STANDARD GROCERY**
Phone 54 Phone 307
Manistique, Michigan
The Standard gives most for your money in service and quality.

*Friday - Saturday* SPECIALS

| | |
|---|---|
| Pork Roast, very lean, lb. | 24c |
| Picnic Hams, lb. | 19c |
| Lard, 2 lbs. | 29c |
| Golden Bantam Corn, 2 cans | 29c |
| Grapefruit, can | 25c |
| Swans Down Cake Flour, pkg. | 29c |
| Clark and Host Coffee, lb. | 29c |
| IGA Catsup, 2 bottles | 35c |
| Raisins, 2 lbs. | 17c |
| Peet's Toilet Soap, 4 bars | 25c |
| IGA Hominy, lg. can, 2 cans | 21c |
| Ginger Ale, IGA Brand, 2 bottles | 25c |
| Watermelon, 25 to 30 lbs. each | 89c |

***TO THE VOTERS OF SCHOOLCRAFT COUNTY***

I wish to announce my candidacy for the office of County Clerk and Register of Deeds on the Republican Ticket subject to the Primaries to be held on Sept. 9th. I was born at Three Rivers, Michigan. My early life was spent in Mackinac Co. where my parents became one of the pioneer homesteaders. Received a common school education and also received a business course at Petoskey under Prof. M. O. Graves. Was Township Clerk of Garfield Township in Mackinac Co. for five years. Was Register of Deeds of Mackinac for two terms from 1908 to 1912.

During the years 1913 to 1916 I was associated with the Brotherhood of American Yeomen in organizing lodges in this territory. Since 1916 have been District Manager for the Reliance Life Insurance Co. Have been a resident of Schoolcraft for nearly 14 years and am a taxpayer. If successful at the Primaries and Election wish to pledge to the Voters, that my aim will be to devote my full time to the duties of the office, and my motto will be efficiency and service.

Yours truly,

ARTHUR W. SCHOFIELD

### *County Board Meet Adjourns Yesterday*

The quarterly meeting of the Schoolcraft county board of supervisors adjourned here yesterday afternoon after completing the tax assessment for the county and state. Other work done by the board consisted of the auditing of bills and the reviewing of several cases of the county indigent.

A petition submitted by John I. Bellaire in regard to the establishment of a tourist camp within or near the city limits was tabled by the board and will come up for discussion at one of their future meetings. The petition contained 559 names representing voters in every township in the county and was also signed by 82 business men of the city.

It is understood that much of the land adjacent to the new Lake Shore drive is city property and as such, will not have to be purchased. It is believed that the city will take steps in the future to make use of the property as a camp site for tourists. This will not be done until the new road has been completed.

## BRUCKER AND OSBORN HERE

### Gubernatorial and Senatorial Candidates to Speak Today

Attorney General Wilber M. Brucker, candidate for governor of this state, and former governor Chase S. Osborn who recently announced his intention of running against U. S. Senator James Couzens, will deliver public addresses from the steps of the Elk's temple at 6:30 this evening.

For Attorney Wilber M. Brucker, this address will represent the first of a series of campaign speeches which he will deliver in more than twenty cities and villages throughout the upper peninsula from June 27 to July 5.

**Good Orators**

Both of these men need no introduction to residents of the upper peninsula. They are very fluent and forceful orators and will convey to the voters of Manistique many important phases of the newly alligned political aspects of state politics. The public is cordially invited to attend this meeting.

After the meeting both Mr. Brucker and Mr. Chase will deliver addresses to the Michigan Press association at a banquet which will be held in the high school gymnasium.

Mrs. Elmer Drevdahl, Jack and Billy, are spending a week with Mr. and Mrs. C. W. Drevdahl.

Mrs. Enoch Johnson and children, and Miss Elvira Settergren, Chicago, have arrived in the city for an extended visit with Mr. and Mrs. G. Settergren, Delta avenue.

**Central Market**
I. G. A. STORE
PHONE 41 PHONE 198
WE SERVE YOU BETTER

**SPECIALS**
Friday—Saturday

| | |
|---|---|
| Wax Beans, 2 lbs. | 35c |
| Cantaloupes, very fine, each | 15c |
| Tomatoes are cheap, lb. | 15c |
| Radishes, 6 bunch's | 25c |
| Head Lettuce, each | 10c |
| Peaches, halves or sliced, large can | 25c |
| Ginger Ale, 2 bot. | 25c |
| Special on Watermelons, nice lrg. Georgia Melons | 89c |
| Whole Chicken, canned, lb. | 62c |
| Pork Roast, lb. | 23c |
| Beef Stew, lb. | 15c |
| Pork Shanks, lb. | 15c |
| Picnic Hams, lb. | 19c |

New Carrots, Celery, Green Onions, Green Peppers and Michigan Berries.

SHERWIN-WILLIAMS
**PAINT HEADQUARTERS**

**Washable Flat-Tone walls are what you want . . .**

S-W Flat-Tone is the very last word in wall paints. This latest product of the world's largest paint makers has that rich velvety finish which is so much desired. Yet it is washable. Flat-Tone walls can be restored to their original fresh beauty by merely washing them with soap and water.

Beautiful modern effects can be obtained with this new wall paint at a most moderate cost. It thoroughly hides the old surface, spreads easily and dries without streaks or brush marks. Please notice our low price on this marvelous new wall finish—also the other great values we offer this coming Friday and Saturday.

*S-W Paint Products are sold the world over under this famous trade-mark*

**FRIDAY AND SATURDAY SUGGESTIONS**

**S-W Enameloid**

The rapid-drying decorative enamel. The world's finest decorative enamel. Dries rapidly without sacrificing beauty or durability. Ideal for use on woodwork, furniture, toys, porch and lawn furniture and all similar wood or metal surfaces around the home. Per ½ pint ... 60c

**S-W Semi-Lustre**

An interior paint with the hard-drying and washable qualities of enamel. Dries with half-enamel gloss. Per quart ... 90c

**S-W Porch and Deck Paint**

Especially prepared to withstand outside exposure and hard wear on porch floors, steps, decks of boats etc. Per quart ... $1.00

**SW Floor Enamel**

A beautiful enamel finish for wood, concrete or linoleum floors. Withstands daily scrubbing and tramping heels. Per quart ... $1.00

**S-W Flat-Tone**

A washable flat wall paint for interior decorations. Produces beautiful velvet finish on plaster or wallboard. Per quart ... 80c

*Specify S-W Flat-Tone and engage a good painter*

**$1.50 VALUE FOR 89c**

**SHERWIN-WILLIAMS**

**ENAMELOID**

*THE DECORATIVE ENAMEL*

We make this special trial offer to prove to you that Sherwin-Williams Enameloid is a perfectly balanced, rapid-drying varnish enamel. Brushes out freely. Dries rapidly without loss of color, beauty, luster or durability. For beautifying furniture, woodwork, toys, bric-a-brac. Choice of 16 beautiful colors.

*SPECIAL TRIAL OFFER*

Pint can of genuine Enameloid, any color, and a rubber-set brush, a $1.50 value for only 89c.

*PAINT HEADQUARTERS*

**STACK LUMBER CO.**

HOME OF QUALITY
PHONE RETAIL DEPARTMENT 237
MANISTIQUE, MICH.

# -:- News of Interest in Hiawathaland -:-

## BRUCKER WILL TALK AT RAPID

### Gubernatorial Candidate to Speak 2:30 p. m. Saturday

Rapid River, Mich., June 26 (Special)—Wilbur M. Brucker, attorney general, and a candidate for governor on the Republican party ticket, will address a Rapid River audience next Saturday afternoon at 2:30 o'clock.

Mr. Brucker will speak at the Township hall and it is hoped that a large number of Masonville township voters will be present to hear the issues of the campaign discussed.

**Bannister-Vietzke Nuptials**

A very pretty June wedding was celebrated Wednesday morning at St. Martin's Ev. Lutheran church at Rapid River when Miss Gladys Bannister, daughter of Mr. and Mrs. Ira Bannister, became the bride of Adolph Vietzke, son of Mr. and Mrs. William Vietzke, Sr. Rev. Theophil Hoffman performed the ceremony.

The bride was attended by Miss Vivian Bannister, a sister, and Emil Vietzke, a brother of the groom, was best man.

The bride's gown was of pale green georgette silk, and wore a hat of green silk. She carried a beautiful bouquet of roses. The bridesmaid wore a dress of rose colored georgette silk with a white silk hat, and also carried roses.

The church was filled with the many relatives and friends of the young people. A wedding dinner was served to the immediate families of the newly wedded couple at the home of the bride's parents, in the Maplewood settlement. In the evening a reception and wedding dance was given at the home of Mr. and Mrs. Bannister.

Mr. Vietzke is a graduate of the Rapid River high school, and for some time has been operating his father's farm. A newly built home has been provided for the young people and they will take up their abode there at once.

The out-of-town guests were Robert Vietzke of Milwaukee and Mr. and Mrs. Myron Moore of Menasha, Wis.

The newlyweds were the recipients of many beautiful gifts, and their many friends extend to them the best wishes for a happy wedded life.

**Girls Complete Normal**

Misses Alice Nygren, Helen Froehl and Elaine Johnson of this township have completed their studies in the Delta County Normal, and were members of the graduating class that received diplomas at the commencement exercises held at the Escanaba high school last Thursday evening. All three young women are graduates of the Rapid River high school with the class of 1929.

**Accepts New Position**

The many friends of Malburn Finkenbinder, high school teacher during the past year, will be pleased to know that he has been engaged to teach in the high school at Naperville, Ill., a city of about 6,000, twenty-six miles west of Chicago. It is understood that he will receive a salary considerably larger than he was paid here.

**Bethany Lutheran Church Whitefish**

S. L. Swenson, student in charge.

Friday, June 27:

Confirmation Class — Stonington, 9:30 a. m.

Luther League — Whitefish, 8:00 p. m.

Following is the program:

Vocal Solo—Elizabeth Miller.

Reading—Bertil Carlson.

Piano Duet—Perry and Linnea Peterson.

Song—Girls' chorus.

Talk, "The Christian and Amusements"—Mr. Swenson.

(Question box after the talk).

Song—Audience.

Benediction.

Saturday, June 28:

Confirmation Class — Whitefish, 9:30 a. m.

Sunday, June 29:

Swedish Services — Whitefish, 10:30 a. m.

English Services—Whitefish, 8:00 p. m.

Wednesday, July 2:

Examination of Confirmation Class—Whitefish, 8:00 p. m.

Friday, July 4:

Celebration at the Whitefish parish hall.

Patriotic Program—10:00 a. m.

Contests for Boys and Girls—11 a. m.

Base Ball Game—2:00 p. m.

**Rapid River Personals**

Mrs. Earl Williams and children of Calumet City, Ill., are visting at the home of Mrs. Williams' parents, Mr. and Mrs. L. E. Scott.

Mr. and Mrs. Arnold Kirch and children of Ann Arbor are here to visit at the C. E. Kirch home. Mrs. Kirch and the children will remain for the summer, but Arnold returns to Ann Arbor on Thursday to resume his studies at the University of Michigan. He will graduate at the close of the summer term.

Milton Bergman has returned to his home here for the summer from East Lansing where he has been enrolled as a student in Michigan State college.

Mr. and Mrs. William J. Miller and family returned Sunday morning from a ten days' motor trip through Wisconsin and Illinois. They visited at Hinsdale and Decatur, in Illinois, and at Milwaukee. They were accompanied home by Miss Elizabeth Miller who has been a voice student at the music con-

CHURCH LEADER

(C) Bachrach

Rev. James L. Barton, D. D., above, of Boston, retiring moderator of the International Congregational Council, sailed recently from New York for the fifth decennial meeting of the council at Bournemouth, England, July 1 to 8. Dr. Barton founded the Near East Relief.

## GOULD CITY

Gould City, Mich., June 26—(Special)—Mr. and Mrs. Albert Cook and Florence Young of the Soo visited Sunday with Mr. and Mrs. Frank Cook.

After spending the past two weeks visiting friends in Newberry, Minnie Rose returned to her home Sunday.

Melvin Edwards and Aubrey Riddell of Newberry visited at the Rose home Sunday.

Mina Brawley and Leon Heinz of Manistique spent Sunday visiting the former's parents, Mr. and Mrs. T. P. Brawley.

Mr. and Mrs. H. A. English and daughter Irma of Manistique spent Sunday visiting Mrs. Shutkoskie.

Gould City met with a victory when they played ball with Hulbert here Sunday. The score was 13 to 0.

Mr. and Mrs. Van McEachern of Ftborn Quarry spent Sunday visiting the Van McLean home.

Pony McMullen and Joe Skeener of Newberry were callers in town Sunday.

Having spent the past few days visiting Evelyn Rose, Myrtle Papin returned to her home in Manistique Saturday.

Mr. and Mrs. Clifford Ranger, Mrs. Fred Tremblay and Charles Marshall motored to Manistique Saturday.

Ben Wilson returned Friday after spending a brief vacation in Pontiac.

Mr. and Mrs. Joe Mitchell of Newberry spent Sunday visiting Mr. and Mrs. Frank Cook.

Mr. and Mrs. Frank Pointer and Mr. and Mrs. Martin Barrett of Pontiac spent Monday visiting Mr. and Mrs. L. M. Pointer.

Mr. Crouth and sons, Harold of Manistique, and Howard, spent Tuesday visiting Mrs. Howard Hewitt, enroute to Detour.

Mrs. Cottemon returned to her home in Newberry Tuesday after spending the past two weeks visiting Mrs. Manuel Brunette.

Ed Larson and Pearl Welch of Manistique spent Tuesday evening visiting Mrs. Frank Cook.

Fish eyes are considered a table delicacy in the West Indies.

versatory of James Milliken university, Decatur.

Miss Vernon Baer of Logan, Utah, is visiting at the Buchman home as the guest of Miss Jennie Buchman. Miss Baer and Miss Buchman taught school together at Bingham Canyon, Utah, this past year.

Mr. and Mrs. L. R. Messenger and daughter Olga of Marquette spent the week-end at the H. A. Harris home. Miss Olga graduated from the Northern State Teachers' college with an A. B. degree Tuesday evening of this week.

Miss Lucille Sobesky, a teacher in the schools of Monroe, Mich., arrived home Saturday to spend the summer vacation with her parents, Mr. and Mrs. Joseph Sobesky.

Mr. and Mrs. Napoleon Boudah and daughter Patricia returned Monday from a week's visit at Colby, Wis., where they visited with a brother and sister of Mrs. Boudah's. The trip was made by motor.

Miss Madalyn D'Amour of Detroit is spending a two weeks' vacation with relatives here and at Gladstone.

Mrs. Ray Bryan left Wednesday morning by motor to visit with relatives at Sturgeon Bay, Wis.

Mrs. Cora Lafountain went to Sturgeon Bay, Wis., on Wednesday to visit with her brother, Frank Carmody and family.

Robert Vietzke of Milwaukee spent Wednesday and Thursday at the home of his parents, Mr. and Mrs. William Vietzke, Sr.

Eli Schramm returned Wednesday evening from Algoma, Wis., where he had attended the synodical conference of German Lutheran churches as a delegate from St. Martin's church.

Mr. and Mrs. Myron Moore of Menasha, Wis., is visiting at the home of his mother, Mrs. George Fuhrimann.

Mesdames R. C. Young, Todd Ewald, C. E. Hamilton, Joseph Groleau, Frank Nygren, Ole Sundquist, William J. Miller, Eva Neveu and Geraldine Duranceau attended the Royal Neighbor convention at Perkins on Thursday.

## COOKS SCHOOL TEACHER LIST

### Complete Staff Engaged; Interesting 4-H Club News Notes

Cooks, Mich., June 26 (Special)—The teaching staff for the Inwood Township Consolidated School has been completed for the ensuing year. It is as follows:

Primary and First—Miss Ida Stevenson, C. S. T. C., Life.

Second and Third—Miss Martha Uitti—N. S. T. C., Life.

Fourth and Fifth—Miss Gertrude Mattson—N. S. T. C., Life.

Sixth and 7th—Miss Clarabelle Jordell—C. S. T. C., Life.

High School—Mrs. W. H. Johnson, Prin.—H. Ec. Inst., C. S. T. C., Life; Mr. W. H. Johnson, Supt.—Ag., C. S. T. C., Life.

**4-H Clubs Organize**

Some very enthusiastic 4-H Club groups are being organized in Schoolcraft county under the leadership of Mr. and Mrs. W. H. Johnson, county club leaders. To date there are 85 enrolled in 4-H Clubs, including the following projects:

Canning, Calf, Pig, Sheep, Potato, Garden.

The first Canning Club demonstration was held in cooks, home of Mrs. Johnson. Miss Marion Lane, assistant state club leader, supervised the demonstration using a pressure cooker. Rhubarb and wild strawberries were effectively canned and judged by the girls.

**Improving School.**

A thorough cleaning within the school is underway. Oil is being removed from the floors and a more sanitary and effective wax finish is being applied. "The floors will be much easier to sweep," reports janitor Alfred Cougdon.

**Club Schedule**

The 4-H Clubs will meet in Schoolcraft county during the week of June 30 to July 3, as follows:

Monday, June 30, 2:00 p. m., Wood's District.

Tuesday, July 1, 9:00 a. m., Maple Grove School.

Tuesday, July 1, 2:00 p. m., Brick School.

Wednesday, July 2, 9:00 a. m., Thompson.

Wednesday, July 2, 2:00 p. m., Cooks.

Thursday, July 3, 9:00 a. m., Whitedale-Gulliver.

Thursday, July 3, 2:00 p. m., Germfask.

## BLANEY PARK

Blaney Park, Mich., June 26 (Special)—The guests at Bear Creek Lodge during the week were: Mr. and Mrs. T. J. Cleary, Escanaba; A. E. Reinhard, Soo; E. J. Rowan, Milwaukee; H. O. Skinner, P. Swanson, Green Bay, Wis.; J. Andrew, Ishpeming, C. W. Tarpert, Soo; W. Bishop, Marquette; H. M. Armstrong, Norman, Mich.; S. Newton, Soo; R. K. Durland, Ishpeming,; H. C. Krieg, Marquette; W. McNally, Garden; E. L. Stanford, Marquette; B. Pattison, Escanaba; Mr. and Mrs. Knapp, West Unity, O.; Chas. Haase, Soo; Mrs. J. R. Bredahl, Wells; Mr. and Mrs. D. H. Maloney, Soo; Mr. and Mrs. H. C. Webber, Munising; Mr. and Mrs. W. L. Smith, Detroit; Mr. and Mrs. G. E. Bishop, R. E. Bishop, Juliana Pellinen, Marquette; Mr. and Mrs. L. Pfaller, Detroit; A. H. Backs, Escanaba; R. E. Gibson, Newberry; Miss Kathleen Perry, H. A. Perry, Newberry, and Mrs. H. Brown and family, Detroit, and Lillian Bishop of Marquette.

**Celibeth Tavern**

Mrs. J. Roland, Mrs. I. First, W. W. Roland, J. Rogas, Milwaukee; Mr. and Mrs. F. Snell, Mr. and Mrs. F. Carpenter, Flint; Mr. and Mrs. G. C. Ross, Mr. and Mrs. A. R. Norton, Duluth; E. Landstrom, Manistique; G. A. Whiting, Neenah, Wis., P. K. Vanderhyden, Menasha, Wis.; A. M. Sells, Florence, Wis.; F. K. Stien, Oshkosh; Harriet Holley, Georgianna Latta, Mabel Rann, Antigo; Mrs. E. C. Johnson, Stambaugh.

**Lions Club Dinner Dance**

A lovely dinner dance was given at Bear Creek lodge and Celibeth Tavern Monday evening, June 23, at 7 o'clock. After dinner a dance was held at the convention hall with Vaugn's Vagabonds furnishing the music. Confetti, caps and sirens served as favors and decorations. A late lunch was served in the new Blaney Park Tea Room that has just opened for the summer months.

**Briefs**

Rowan Fitzharris of Escanaba has arrived to take up his position at Blaney Park.

Otto Myer of Newberry has taken up his position at Bear Creek Lodge.

Frances Vezina of Blaney has returned from a house party at Manistique, given by Louise Bolitho.

**Cohodas Garage Burns.**

Houghton—Fire of undetermined cause late last night damaged the Cohodas Brothers garage located in the old E. R. Godfrey warehouse at Hancock. Apparently starting on the roof, the blaze threatened to destroy the building but prompt work by the Hancock firemen prevented the spread of the blaze. Trucks and automobiles owned by the Cohodas Brothers were removed undamaged.

## Upper Peninsula Briefs

**Douglas Malloch Speaks.**

Sault Ste. Marie—"It's the average man, the fellow playing the second fiddle, who is carrying the air, who is carrying the white man's burden, the black man's grocery basket, the 14th precinct, the solid south and the liquid north," said Douglas Malloch, poet-optimist in a sparkling talk at the semi-annual meeting of the Chamber of Commerce at the Hotel Ojibway last night.

Around 200 new and old members of the Chamber and guests were present to hear the famous author of "Today" verbally elbow and jostle his way through the crowd of America's big and little men and always come back to the average man, the fellow who drives neither a truck nor rides a bicycle: who does not ride over everybody, but who does not let everybody ride over him.

**New Postoffice Building?**

Iron Mountain—The most definite information that has yet reached the city as to when the government will erect the $100,000 postoffice building here was contained in a letter read at the special meeting of the city council last night.

The letter, from John W. Phillip, fourth assistant postmaster general, Washington, D. C., was written with regard to the government's renewal of the lease on the present postoffice quarters in the city hall building.

The city had offered a 10-year lease on the quarters and equipment at a rental fee of $3,300 a year. The quarters are to be enlarged.

**Long Trip On Bike.**

Crystal Falls—Riding from Chicago on a bicycle, Toivo Kaitila arrived here at noon yesterday to spend a two weeks' vacation with his father, Victor Kaitila, and his sisters, the Misses Alli and Celia Kaitila.

**State Auto Stolen.**

Menominee—Even automobiles of the state highway department are not immune from theft. Ralph Timmick reported to police last night that a dark blue two-door Ford car bearing the state highway department license number 606 was stolen from him on the new interstate bridge yesterday afternoon. The car was parked on the bridge while the state man was inspecting one of the bridge piers.

**Playground Work Started.**

Bessemer — Summer playground work for boys has been started in the city under the direction of C. E. Richards, principal of the Washington school. The work will be conducted for about two months this summer. Approximately 20 boys reported yesterday and more are expected to join. The work will be conducted every day in the week except Saturdays and Sundays.

**Camp Min-ne-ya-ta.**

Ishpeming—A group of 19 Marquette county boys are having an enjoyable outing at Camp Min-ne-ya-ta on Ross lake, south of Ishpeming, which is operated by the Y. M. C. A. The opening period for the 1930 season got underway Monday and the youngsters will remain in camp until July 12.

Leonard Engstrom, physical director at the "Y," is camp director and he is being assisted by Cliff Drury, upper peninsula Hi-Y director. Mrs. Petra Haglund is in charge of the kitchen, assisted by "Abbie" Nicholls. Boys among the campers who violate regulations serve as "kitchen police."

## SENEY NEWS

Seney, Mich., June 26 (Special)—Mrs. Harry Skinner and Mrs. Harry Smathers of McMillan, spent Friday afternoon with Mrs. John Holbrook.

Miss Elina Jarvila spent Saturday afternoon at Mrs. Tovie's before leaving for Newberry where she will spend a short vacation with her parents.

The Seney school picnic was held at Manistique lake on Thursday at Ed's camp. The children had a wonderful time swimming, boat-riding and some of the smaller ones were contented at wading. A wonderful dinner was served on big long tables in the grove. Ice cream and several different kinds of cake for desert.

Mrs. Albert Nelson and son Alfred, drove up to Star Siding Saturday evening after Nic Nelson who is driving one of the county trucks there.

Mrs. Thomas Harcourt drove up to Munising Friday to visit Mr. Harcourt, who is receiving treatment from Dr. Mellon.

Judge Quinlan and wife and Mr. and Mrs. Pete Quinlan of Newberry, spent Saturday night and Sunday at Mr. King's cabin at Stanley Dam at the head of the Little Fox.

The ball game Sunday between Grand Marais and McMillan was 16 to 5 in favor of McMillan.

Alex Macklin of Germfask, transacted business in town Saturday morning.

J. W. Holbrook and Jack Cavenaugh drove down to the Soo Friday. They also transacted business in De Tour before returning Saturday evening.

The Wednesday afternoon club had their picnic dinner at Newberry park Wednesday.

Mr. and Mrs. L. W. Holbrook stopped at J. W. Holbrook's Saturday evening while on their way to Newberry.

The Hoosier light and power company crew are back on the job again putting up extra anchors. They are working at the present time near the Bullock ranch.

Mrs. Chas. Smith and children visited at H. Shuefelt's; also at their farm in Lakefield Sunday.

Jack Riordan and family of Trout Lake, visited at the Chas. Smith home over the week-end.

Mrs. Thomas Harcourt and Eline Tomkell were Seney visitors in Munising Saturday.

Perry Mark, who has been teaching in Iron River, arrived Wednesday to visit his mother, Mrs. George Taylor of McMillan.

Mr. and Mrs. Ernest Tovey transacted business in Newberry Friday.

Mr. and Mrs. Chas. Smith entertained Mr. and Mrs. Jack Riordan and children, also some friends from Trout Lake Sunday at Luce Co. Park.

Mr. and Mrs. John Storms of Duluth, left for home Saturday morning after spending a week with their parents, Mr. and Mrs. Henry Storms.

Albert Nelson is able to be around again after having his foot badly crushed.

John Linnier of Manistique, was a pleasant caller at the J. W. Holbrook home last week.

Wm. Boonenberg has rented one of Phil Grondin's cottages on Manistique lake and expects to have his family out there during the summer months.

## THOMPSON NEWS

Thompson, Mich., June 26 (Special)—Mr. and Mrs. Harris Mann, and daughters, Marjorie and Lois, visited Mrs. Martin Ward of Gladstone Sunday. William Ward returned with them for a visit.

Mr. and Mrs. Hugo Erickson motored to Escanaba Tuesday where they purchased new furniture.

Sewell DeSautle returned with Mr. and Mrs. Floyd Sample to Traverse City to visit until the Fourth of July.

Mr. and Mrs. Charles Sample and family motored to Van's Harbor to fish perch, Monday.

## PERKINS

Perkins, Mich., June 26 (Special)—Miss Blanche Vandenbusche of Milwaukee is spending a week at the home of her parents, Mr. and Mrs. Remy Vandenbusche.

Miss Jane Strohm of Hobart, Indiana, and Miss Frieda Strohm of Wabena, Wis., are visiting with relatives and friends this week.

Misses Ruth Leduc and Ethel Winling of Escanaba are guests of Miss Roseanna Leduc this week.

Miss Mary Jordin has accepted a position as nurse at Pinecrest Sanatorium at Powers.

Mrs. John Gerou was taken sick Tuesday night with a severe headache. Mrs. Leo Gerou of Escanaba is caring for her.

Miss Alice Robbins of Wells, Minn., has arrived here to spend her vacation at the home of her parents, Mr. and Mrs. Fred Robbins.

Mr. and Mrs. Charles Bainhow and son Kenneth returned to their home in West Allis Wednesday morning after spending a few days here repairing and painting the house of the Freeman farm.

Mrs. Florian Decreamer left Tuesday for Nigara, Wis., where she will visit with Mr. and Mrs. Frank Decreamer.

Miss Isabel Hall and Henry Soderstrom returned home Tuesday night from Minneapolis after spending a few days as the guests of Mr. and Mrs. Oscar Anderson. Mrs. Anderson was formerly Miss Ethel Hall.

A meeting was held of the baseball team Wednesday night and plans are being made for staging a play on July 3, with a jitney dance after the play, which will be held in Kinnart's hall.

## HERMANSVILLE

Hermansville, Mich., June 26.—(Special)—Mr. and Mrs. Leno Fletcher and family of Menominee are visiting here at the home of Mr. Fletcher's father, Mr. Frank Fletcher.

Mrs. Arthur Eiffler accompanied by Miss Gelinda Vescolani motored to Menominee Tuesday.

The Messrs. William Zimmerman, Harold Stecker, John Farley and Otto Bartl and family attended the circus at Iron Mountain, Tuesday.

A baby boy was born to Mr. and Mrs. Jesse Yale, Wednesday morning.

The canning club met at the home of Mrs. R. J. Moras Tuesday afternoon where Miss Shane, upper peninsula club agent and Mr. Thomas, Menominee county club agent outlined the work for the second year pupils, among them was the requirement to can fifty quarts of preserves during the summer months. The following girls joined the club: Verne and Joyce Lacousiere, Madelaine Merrell, Dorothy Anderson, and Katherine Radue.

The Hermansville Knights of Pythias held their memorial service at the M. E. church, Sunday evening. The Dokey choir from Ishpeming consisting of sixteen

## CURTIS TO BE "LIT" UP SOON

### Meeting Held at Blaney to Discuss Electric Light Project

Curtis, Mich., June 26—(Special)—A special meeting of the business men, and others interested in the electric lighting of Curtis, was held at Celibeth Tavern on Monday. Mr. Stanford, representing the Cleveland Cliffs Light and Power company, and Mr. Henry Stack, of Escanaba, were among those present. This meeting was called to decide as to whether or not it would be a paying proposition to light Curtis and vicinity.

The Cleveland Cliffs Light and Power company is to send a man into this community in about two weeks to check up for a certainty as to just how many people will use the lights and how many lights each will need.

The line will probably come from Germfask through to the South side of Manistique Lake, thus taking in the resorts of both Manistique and Whitefish Lakes. The approximate cost will be between $12,000 and $16,000. Mr. Henry Stack offered to supply the posts at cost for this enterprise.

Curtis was well represented at this meeting. There were thirty people present, seventeen of which were from Curtis. There will be another meeting called in about a month to decide for certain about this proposition. If, at this meeting a favorable decision is reached, the company will begin working on the line this coming fall.

**Personal News**

Mrs. Ostrander, from Diller school district, was fined $9.70 Tuesday morning for driving her car without lights.

George Williams was brought before Justice Detmer Tuesday to answer for a charge of reckless driving. Robert Sheppard, constable, went to Shingleton Monday night and brought Mr. Williams back to face the charge.

The Cleveland Cliffs Light and Power company's line was struck by lightning near Germfask last night.

Born, to Mr. and Mrs. Robert Hoig, a daughter.

Paul Fountain of Newberry made a business trip to Curtis Tuesday morning. The Fountain Brothers are going to redecorate the Curtis high school this summer.

Mrs. Roy Osborn returned from a visit in Muskegon last week.

Senator Howell of Saginaw arrived in Curtis, Cedar Springs resort, to spend a few weeks' vacation.

Mrs. Ben Arnold and two children arrived Monday to spend the summer with her husband, who runs the barber shop at Curtis.

## Schaffer News

Miss Marie Potvin, who has been employed in Detroit for the past year, is spending her vacation with her parents, Mr. and Mrs. Arthur Potvin.

Mrs. Ralph Parker and son Ralph, Jr., of Neenah, visited with Mr. and Mrs. Louis Racicot Thursday. Mrs. Parker was formerly Miss Luella Racicot of this place.

Miss Adell Perron of Marquette, was the guest of Miss Genevieve Kenny Thursday.

Miss Beatrice Forgette of Nadeau, is spending several weeks with hr sister, Mrs. Joseph LaBeau.

Miss Annie Butryn and brother Louis, who has been employed in Detroit, arrived home Saturday.

Mrs. Archie Sundberg of Milwaukee and Mrs. Roland Dupey of Chicago arrived at the home of their parents, Mr. and Mrs. A. Dupey, Thursday. Mrs. Sundberg returned Saturday accompanied by her daughter, Betty Jane and Beatrice Pilon. The trip was made by motor.

Mrs. John Beaumier and children Luella and Roland of Kenosha, Wis., spent the week-end with Mrs. Beaumier's parents, Mr. and Mrs. M. Hurtibis.

Mr. and Mrs. Arthur Plant, Mr. and Mrs. Gene Plant, Mr. and Mrs. J. Osbourn of Iron Mountain, visited at the John Plant home Sunday.

Mrs. W. Aylward and children of Green Bay, are spending a few days with Mr. and Mrs. Eugene Gagnon.

Mr. and Mrs. Ed. LaFleur and children, Mr. and Mrs. Tom LaFleur and children, Mr. and Mrs. Ernest Cousineau, Mr. and Mrs. Hector Cousineau of Iron Mountain, motored here Sunday to attend Corpus Christi celebration.

Mr. and Mrs. Felix Ringuette and family, Edward Ringuette and grand daughter Dorothy Ringuette of Republic, were guests of Mr. and Mrs. Henry Seymour Saturday and Sunday.

Mr. and Mrs. Howard Beatty of Republic, Mr. and Mrs. Clarence Burke and children of Namah, and Mr. and Mrs. Raymond Burke and family of Iron Mountain, visited at the Antoine Doucette home Sunday.

Merle Patton, who is employ-

male voices furnished four special numbers. Reverend L. F. Merrell gave the address of the evening. Ishpeming, Escanaba and Menominee were represented at the services.

## *Former Rapid Girl Receives College Degree*

Marquette—Wednesday morning, Miss Olga Messenger, daughter of Mr. and Mrs. L. R. Messenger, formerly of Rapid River, received her bachelor of arts degree at the Northern State college. She majored in English and minored in history and geography.

She was graduated from the Rapid River high school, where she was valedictorian of the class and editor of the school paper. She has kept up her record for scholarship and with the exception of one term at Northern has been on the honor roll. She is looking forward to geeting her master's degree. Miss Messenger was a member of the Minerva debating society.

Fond of reading, she likes especially the historical novels. So far her training, likes and aims are not so different from those of many students, but she has two hobbies that we confess are a bit unusual with the students we've interviewed. She likes to get up early to do her studying and when she says early, it means early, 5:30 o'clock in the morning! And she is keen for canaries and confesses that she owns so many now, 10 of them, that it is getting time to think of disposing of some or she will have to move out and turn the house over to the birds.

Now aren't those new hobbies? If you know much about the college students you'll say they are!

## THOMPSONS ARE WED 50 YEARS

### Iron Mountain Couple Celebrates; Well Known in U. P.

Iron Mountain—Mr. and Mrs. A. W. Thompson, who observed their golden wedding anniversary yesterday, were the honor guests at a party given for them by members and former members of the Vulcan bridge club last night at their home, 501 West B street.

A large wedding cake decorated with white and gold colored frosting was the centerpiece on the supper table. The evening was spent playing bridge, Mrs. Henry Miller and B. R. Miller winning the high score prizes. Mrs. Thompson and Captain Joseph Vickers received the consolations.

Mr. and Mrs. Thompson were presented with gifts of gold and Mrs. Thompson was presented with a bridal bouquet.

Guests at the party were Mr. and Mrs. William Kelly, Mr. and Mrs. B. R. Miller, Mr. and Mrs. Henry Miller, Mr. and Mrs. O. Winther, Mr. and Mrs. Percy Carmichael, Mrs. W. W. Noyes, Mr. and Mrs. Frank Elms, Miss Erminie Elms, Mr. and Mrs. M. J. Schroeder, Mr. and Mrs. Sam Munson, Mr. and Mrs. Vickers, Mr. and Mrs. H. K. Meyers, Mrs. Ed. St. Onge, Mr. and Mrs. M. E. Dunn, and Mrs. James Crosbie and sons Arthur and Jimmy, of Vincennes, Ind. Mrs. Crosbie is a daughter of Mr. and Mrs. Thompson.

**Wed In 1880**

Arthur W. Thompson and Miss Cora Belle Gleason were married on June 24, 1880, at the home of the bride's parents, Mr. and Mrs. R. L. Gleason, in Lake George, N. Y. The Rev. Huntington officiated.

For the first 10 years following their marriage Mr. and Mrs. Thompson lived in New York state, then they moved to Mississippi, where they lived one year before moving to Vulcan, where Mr. Thompson held a responsible position with the Penn Iron Mining company. Ten years ago the Thompsons came to Iron Mountain. Mr. Thompson is engaged in the insurance business and is a member of the board of managers of the Upper Peninsula State Fair.

ed in Detroit, is spending his vacation with his sister, Mrs. E. L. Daignault.

Mr. and Mrs. Ed Valno's and children, Mr. and Mrs. Louis Laforest and daughter, of Republic, were guests of Mr. and Mrs. Vachon Sunday.

Mr. and Mrs. Clifford Seymour and daughter Constance of Menominee, Mr. and Mrs. Tony Servia of Iron Mountain, Mr. and Mrs. Homer Seymour and children of Escanaba spent Sunday at the Charles Seymour home.

Mr. and Mrs. John Gagnon of Iron Mountain, spent the week-end at the E. J. Gagnon home.

Mr. and Mrs. John Peltier of Escanaba, spent Sunday with the Joseph Mitchell family.

Miss Marie Martin left with A. J. Martin Monday for Milwaukee, Chicago, Minneapolis and other points of interest. They expect to be gone about three weeks.

Mrs. T. Martin and daughter, Mrs. Homer Billings, motored to Rapid River Tuesday to visit with Mr. and Mrs. James Kennedy.

Harold Kenny, who is employed by the Reese Automobile Financing Co., of Detroit, arrived at the home of his parents, Mr. and Mrs. J. A. Kenny, Monday, to spend a two weeks' vacation and from Mr. Pleasant he was accompanied by his sister, Miss Althea Kenny, who has been attending Central Teachers' College and their cousin, Miss Beatrice McCarthy.

## SEVERE STORM IN ROCK AREA

### Considerable Damage Is Done by Terrific Wind and Rain

Rock, Mich., June 26 (Special)—The rainstorm that struck the Upper Peninsula in general Monday evening, struck Rock in full force and was one of the worst wind and rain storms ever seen in this vicinity in recent years.

Clouds that has threatened for two hours, suddenly released their heavy load at about 5 p. m. and the storm raged until about 6:30 p. m. During that time many people, who happened to be driving their cars, found it impossiblie to see through the darkness and heavy rain, even with lights on, and stopped in the middle of the road to wait until the storm had passed. Just at that time something went wrong with the light lines and the town was without lights.

John Koski, township road commissioner, who lives about two miles north of Rock, reported that the terrific wind, which accompanied the storm, did about $250 or $300 damage to a new, large, modern barn that he was building. No other serious damage was reported although the goal posts on the football field were blown down and numerous windows were broken.

A storm such as this is seldom seen in this vicinity and it caused much excitement for a while.

**Personals**

Mr. and Mrs. Albert Larson and son Spencer of Flint, arrived here Wednesday to spend two weeks with relatives here.

August Larson, Jr., motored to Marquette Friday afternoon. He was accompanied on his return trip by Misses Veronica and Olga Larson and Annie LaMontagne. The former left in the evening to spend a few days at the home of her mother, Mrs. John Larson, in Escanaba, while the latter two will visit a few days at the homes of their parents, Mr. and Mrs. August Larson, Sr., and Mr. and Mrs. Henry LaMontagne, respectively.

Sidney Kleiber of Detroit and Miss Evelyn LaBranche of Flint, arrived here Saturday. Mr. Kleiber was married to Miss Annie LaMontagne of Rock, at Marquette on Mounday and left with his bride for his home in Detroit Tuesday afternoon. Miss LaBranche will visit with relatives here for a few days before returning to her home.

Miss Betty Gibbs of Perkins spent a few days here last week as the guest of Miss Aurelia Rabideau.

Miss Mary Bridges arrived here Monday from Chicago after having spent a few weeks there.

Mr. and Mrs. Dick Burkardt and daughters of Menominee, spent Sunday here as the guests of Mr. and Mrs. Ed. Johnson. Mr. Brukardt returned to Menominee in the evening. Mrs. Brukardt and children will spend a few days at the home of her parents, Mr. and Mrs. Herman Brehmer.

Mrs. Arne Arntzen and Mrs. Fred Carlson of Escanaba visited at the home of Mr. and Mrs. Charles Carlson Monday. They were accompanied to Escanaba by Miss Dolly Arntzen who had been visiting here for the past few days.

Mrs. Otto Brukardt spent Friday at the home of Mr. and Mrs. Joseph Palm, in Escanaba.

## GRAND MARAIS

Grand Marais, Mich., June 26 (Special)—Captain Jenson, who has been captain of the Coast Guard station at Vermillion, is transferred to Grand Marais and Captain Harry Miller of this station will go to Two Rivers Wis.

Mrs. Mildred Rhyme took her daughter Shirley to Newberry to have her tonsils removed by Dr. Swanson.

Miss Irene Cosgrove of L'Anse is a visitor here at the home of William Vandriel

Mr. and Mrs. George Ames of Half Way, spent several days here as the guest of Gorden Long.

Axel Mattson has been away from work due to sore throat.

Arthur Curra, foreman of the Munising Paper company, has caught the largest trout as yet for the season. The trout was 22 inches long and weighed between four and five pounds. This is the largest fish caught in Grand Marais Creek since 1904.

The Alger County Sportsman Association is giving a prize at the end of the season for the largest trout caught this year, and as it stands now Mr. Curra is the head one, but other fishermen are trying every day to catch a larger one.

Mr. and Mrs. William Liskey of Newberry are spending several days here with the latter's father, Mr. Mattson.

The township is fixing the road between here and Sauble Lake. They are widening it and putting gravel on it, too. There will be work there for at least ten days.

Jack Parigan of Escanaba has accepted a position at Celibeth Tavern.

TOM BOLGER
Manager

# GLADSTONE

PHONE 32
19 TENTH ST.

## BABY CLINICS WELL ATTENDED

### Child Welfare Club Work Carried on by New Nurse

With the arrival of the new nurse, Miss Willena Tracy, R. N., of Chicago, attendance at the semi-weekly baby clinics sponsored by the Child Welfare club of Gladstone, continues to be large.

Clinics are being held each Tuesday and Friday afternoon as usual in the city hall, and during the other week days Miss Tracy's office hours are as follows: 8:30 to 9:00 a. m.; 1:00 to 1:30 p. m., and 5:00 to 5:30 p. m.

These examinations are open not only to babies but also to preschool children, it was stated yesterday. Mothers are urged to bring their children to the clinic for examination. If ailments are discovered the nurse recommends the care of a doctor who will make the diagnosis if the parents so desire. Doctors, too, are invited to attend these clinics.

Adhering to the old adage that "an ounce of prevention is worth a pound of cure," the Child Welfare club has designated that this is primarily a well baby clinic. Often children that appear healthy are suffering from a disease in its incipient stage, so that early preventative measures might be expedient.

A room in the city hall has been attractively outfitted for the clinic by the club. Together with equipment which facilitates the examination of the children it has a child's bed and clinic doll which is used to demonstrate the proper methods of handling and washing babies. Also, a cupboard contains an outfit of clothing demonstrating what is most comfortable for the child. Instruction in how to make these garments will also be given mothers if they so desire it.

One of the four tuberculosis clinics will be held in the near future, Miss Tracy announced yesterday. Dr. J. W. Towey, of Powers, will come here at a date to be announced later when all adults in the county may be examined.

## STURGEONS GO TO GATHERING OF PUBLISHERS

Mr. and Mrs. Joseph Sturgeon have gone to Blaney where they will attend the annual meeting of the Michigan Press association which will be held there until Sunday of this week.

Two hundred publishers and their wives from Michigan will probably attend the meeting, Mr. Sturgeon stated earlier in the week after returning from Blaney where he had made preparations for the meeting.

A banquet was held last night complimentary of the Upper Peninsula Development Bureau at which G. Harold Earle, of Hermansville and George Bishop, of Marquette, secretary of the association, delivered speeches of welcome.

Chase Osborn will speak at a banquet tonight in Manistique to be held under the auspices of the chamber of commerce. The people of Newberry have invited the editors to visit the Tahquamenon Falls, one of the upper peninsula's nature wonders, and most of the visitors intend to enjoy this feature of the convention, Mr. Sturgeon stated before his departure.

## Green Will Preside When Brucker Talks

William Green, commander of the Gladstone American Legion post will preside when Wilber M. Brucker, attorney general, of Saginaw, speaks in the Legion hall here tomorrow afternoon at 5 p. m. in behalf of his candidacy for the Republican gubernatorial nomination.

Mr. Brucker is making a tour of the upper peninsula and will visit Escanaba tomorrow night after appearing here.


DON'T MISS IT!
BIG DANCE
—AT—
Alton Hall
SATURDAY, JUNE 28
You will swing and sway to the melody the saxophones play.
Music by
DEEP WATER EIGHT
Admission 75c Ladies Free
Sunday, June 29, at Brampton
Billy Girard, Mgr.

BIG DANCE
at
BRAMPTON
Saturday, June 28
Music by
Michigan Nite Owls
Adm. 75c Ladies Free
Opening dance at Trenary, Friday, June 27; Dance at Danforth, Sunday, June 29


## Youngsters Asked to Enter Pets in Show; Win Prizes

Boys and girls of Gladstone under 14 years of age are especially invited to enter their pets in the Fourth of July Pet Show to be held at the Upper Peninsula State Fair grounds, Escanaba. The best pet of the show will receive Gov. Fred W. Green's cup while first, second, and third cash prizs will be awarded to the winners in each of the five classes.

Youngsters who enter pets will participate in a parade before the grandstand at 3 p. m. when the judges will make their decisions.

Dogs, cats, birds—pets of all kinds—are eligible to compete.

Gladstone youngsters who wish to enter their pets in the show may sign an entry blank at the Gladstone Press office.

### BRIEFLY TOLD

**Young Peoples' Program**—The Young People's society of the Swedish Mission church will render a program of music and readings in the church parlors tonight when Mrs. S. G. Nelson will be hostess. The program is as follows:

Invocation—Rev. P. E. Palmquist.
Piano solo—Virginia Goodman.
Vocal solo—Mrs. H. J. Skogquist.
Violin solo—Noble Swenson.
Reading—Mrs. H. Quarnstrom.
Piano duet—Mrs. J. M. Olson and Astrid L. Skogquist.
Song—Male quartet.
Benediction—Rev. P. E. Palmquist.

* * *

**Band Plans Picnic**—Plans are being made by the Gladstone band to hold a picnic at the Riverview dance pavilion July 13. The funds derived from this event will be used to purchase uniforms for the organization. There will be games and dancing during the afternoon and evening.

## ARMY WORKER BRINGS STORY OF GANGSTERS

A thrilling account of his experiences with gangsters in Chicago will be narrated by Capt. A. Hamilton, of Marinette and Menominee, in the Salvation Army hall here tonight at 8 p. m. His topic will be "In and Out Through the Trapdoor of Hell."

Besides having done much work in the most notorious underworld districts of Chicago, Capt. Hamilton was engaged as a prison chaplain there for three years. In this capacity he came into intimate contact with many well-known criminals.

Capt. Hamilton has been in Salvation Army work for seven years, and for the past year has been stationed at Marinette and Menominee.

During the program this evening selected solos will be played by Miss Helen Olson on the piano and Leonard Anderson on the violin.

Miss Mildred Cornell is substituting for Mrs. J. Vogt during the latter's absence from her duties at the Rialto theatre.


RIALTO
PARAMOUNT THEATRES INC
LAST TIMES TONIGHT

—Also—
All Talking Comedy and Voice of Hollywood
—Saturday—
"They Learned About Women"


## BODY SENT TO STURGEON BAY

### Vrooman, Drowning Victim, Will Be Buried Saturday

The body of William Vrooman, 29, who was drowned in Round Lake Tuesday, was taken last night to Sturgeon Bay, Wis., the former home of Mr. Vrooman, where burial will be made. The funeral will be held Saturday afternoon from the Congregational church there.

Vrooman's death occurred by accidental drowning, according to Coroner George Bjorkman, who investigated the mishap. An unusually strong man, it seems that he was seized by cramps while swimming in water 35 feet deep. A companion on shore who could not swim and was partly deaf did not hear Vrooman's shouts for help, while another who was wading in shallow water couldn't come to his assistance because he, too, could not swim. The second man ran for a pole but when he returned Vrooman had gone down a second time.

The body was in the water 18 hours before it was recovered by employes of the lumber camp who were notified.

Vrooman had been employed on a loader for the Northwestern Cooperage and Lumber Co. at the Cole Creek camp five miles from Round Lake. He had worked in this vicinity for the past three years, coming often to Gladstone where his mother and brother reside. He was born in Sturgeon Bay March 9, 1901. Receiving his education in that city, he worked there until coming to Gladstone.

Besides his mother, Mrs. Susan Vrooman, he is survived by the following brothers and sisters: Archie Vrooman, of Gladstone; Miss Florence Vrooman, of Green Bay; Mrs. Henrietta Olson, of Sturgeon Bay; Mark Vrooman, of Sturgeon Bay; and Miss Esther Vrooman, of Milwaukee.

All of these came to Gladstone when notified of the death, and left yesterday for Sturgeon Bay with the body.

Howard MacDonald, Lewis Murdock, James Mitchell, James Krueger, Wilson Schwahn and Robert Wickman plan to attend the Federal Radio and Railway Institute at Milwaukee, which starts October 1.

Miss Stella Weingartner, of Detroit, is visiting in this city.

## Lansing Geologist Investigates Work Of Gravel Survey

O. F. Poindexter, geologist of the State Geological survey, left yesterday for his home in Lansing after conferring for a day with Evans S. Schmeiing and Hugh Estry who are investigating deposits of gravel along US-41 for the Michigan State Highway department.

The object of the survey, Mr. Poindexter stated, was to facilitate the resurfacing of the road between Trenary and Rapid River. By locating the deposits which are most convenient the state expects to eliminate unnecessary charges for long hauls. In the past contractors have taken jobs knowing where one gravel pit was located, and basing their estimates upon this fact have set a certain price. During construction of the road, sometimes, another gravel bed would be found much nearer to the job, which resulted in unusual profits to the contractor.

### SOCIAL

**Fredrickson-Newman**

Miss Florence Fredrickson, of Escanaba, daughter of Mr. and Mrs. John E. Fredrickson, 321 South Fifteenth street, was married to Walter Newman, son of Mr. and Mrs. Eric Newman, of Gladstone, 15 Fifth street, at a ceremony in Chicago Wednesday at 7 p. m. They will make their home in Chicago where Mr. Newman has been employed for several years.

## Skellengers Leave to Attend Wedding

Mr. and Mrs. W. S. Skellenger and son, William, will leave this morning for Niles where they will attend the marriage of Sydney Skellenger to Miss Louise Morgridge, of Niles, July 3. William will be best man at the wedding of his brother.

Sydney is widely known in Gladstone, having graduated from the local high school in 1920. He was graduated from the engineering college of the University in 1927, and since then has been employed at the Clark Equipment Co., Battle Creek.

Following the wedding ceremony the couple intends to take a wedding trip through the west for two weeks. They will visit in Gladstone before going to Battle Creek where they will make their home.


# Selling Out Sale

E. A. Erickson
Gladstone

NO TIME TO WASTE!
BUILDING IS RENTED!
FIXTURES ARE SOLD!

Entire Stock goes on Sale Saturday Morning, at 9 a. m. sharp.

Loads of Desirable Merchandise will be slaughtered to effect a quick disposal.

NOTICE—
Store will be closed Friday (today) to prepare and reduce prices.

Sale Opens
Saturday Morning, June 28th, With a Bang!


### CITY BRIEFS

Mr. and Mrs. L. J. Poitras of Painted Post, N. Y., are the parents of a daughter born Thursday morning at Painted Post. Mrs. Poitras was formerly Miss Esther Feldt of this city.

Miss Avis Johnson who attended Michigan State Teacher's college at Ypsilanti last year, is spending a few weeks here at the home of her mother, Mr. and Mrs. Johnson.

Katherine Rogich and Adeline Nehmer are enjoying a week's vacation from their duties at the Buckeye store.

The Misses Norma Johnson and Helen LaFaver will leave Sunday for Marquette where they will attend the summer session of the Northern State Teachers' college.

Miss Kathleen Brophy will attend the summer session at the University of Wisconsin, in Madison.

Mr. and Mrs. Hector McAuley returned Tuesday from Marquette where they attended Commencement exercises at the Northern State Teachers' college, when a cousin of Mrs. McAuley, Mrs. Marie Maxwell, received a life certificate. Mrs. Maxwell returned to Gladstone to spend the summer at the McAuley home.

Miss Dorothea Johnson will leave soon for Ann Arbor where she will attend the summer session of the University of Michigan.

Mrs. A. Woodhall and daughter June returned Thursday from Rhinelander, Wis., where they spent several days.

Mr. and Mrs. George Hazer, of North Bend, Ore., arrived by moto to visit with Mr. Hazer's sisters, Mrs. C. W. LaFaver, Mrs. W. R. Galbraith, and Mrs. Hugh MacMillan.

The Misses Grace Hand and Peggy Prussing left Thursday for Traverse City where they will spend the week end. From there they will go to Bay City.

Mr. and Mrs. R. J. Riley and daughter, Gertrude, are visiting in Milwaukee and Chicago for a few days.

Mrs. J. T. Shepherd and son Earl of Weyerhauser, Wis., are visiting at the home of H. T. White. Miss Eleanor Shepherd is visiting with Miss Mildred Cornell.

Mrs. E. A. MacDonald and two sons returned Thursday from Oshkosh where they spent a few weeks visiting relatives and friends.

Mrs. M. Phillips, of Soperton, Wis., is visiting at the home of Mr. and Mrs. Steve Carrier. Mrs. Phillips is a sister of Mrs. Carrier.

Carl Johnson, Terry Doran, and Edgar Ingalls, of Minneapolis, left yesterday for Trenary where they will start a four-day fishing trip. They intend to work down the Whitefish river in a boat.


LADY MACCABEES
are hereby notified to pay dues at the home of
MRS. LILLIAN LACOMB,
610 Minnesota Avenue,
until further notice.


## Buckeyes Make Too Many Errors, Drop Game to Operators

The Western Union had an easy time of it with the Buckeye Office at the baseball diamond Wednesday night when the latter's errors permitted the telegraphers to win, 18 to 1.

Batteries for the Western Union: R. Haberman and Swan; for Buckeyes, Vandeweghe, Skellenger, and Stemac.

Umpires: O. Haberman and E. Wutke.

Score by innings:

| | | | | |
|---|---|---|---|---|
| Western Union | 241 550 1—18 | 14 | 2 |
| Buckeye Office | 000 000 1— 1 | 4 | 17 |

## Rubbish on Lakes Against the Law

Lansing—Inspectors from the Pollution Control Division of the Department of Conservation are investigating complaints from several sections of the state that cottagers are building out water lines using garbage and rubbish to form a base.

It is unlawful, according to the Pollution Control Division, to use certain forms of rubbish in filling in low places along lakes and streams—that is, any form of rubbish in filling in low places along lakes and streams—that is, any form of rubbish that may prove detrimental to fish life or to human health. This would include anything that would decay; dried leaves, grass, garbage, of all forms; ashes, sawdust, coal, cinders, log slabs, and decayed wood, etc.

Garbage cannot be dumped in any manner nearer than ten rods from the shore line.

Fills for extending the shore line can be permitted only in lakes which are not meandered.


DANCE
At
Pine Grove
SUNDAY, JUNE 29TH
Music by
Yellow Jackets
July 4th Wolverines
July 5th & 6th Johnson's Dance Kings



Specials June 27-28

BED SPREADS
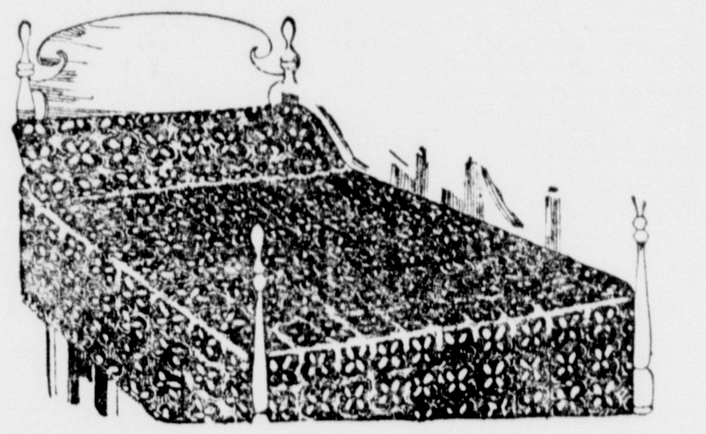
Fancy Rayon Bed Spreads, Full size, colors Gold, Pink, Blue and Green, Lavender, regular $6.45. Special week-end price $5.89

HOSIERY, LADIES', RAYON, With French Heel in Six New Shades, Suntan, Dream Pink, French Nude, Rosador, Ivoire, and Grain. Sizes 8½ to 10. Special week-end price, per pair 69c

IN THREE PIECES, CAP, SHIRT, AND PANTS, Here is what the Young Baseball Player Desires $2.58

ALVINA TONIC, Recommended as a tonic in treatment of Bronchitis, Persistant Cough, Asthma, and Nervousness. Regular $1.00 size for 75c

Shoe Dept.

SPORT OXFORDS, Women's, Crepe Soles, Military Heels, Color Light Tan, Special, per pair $2.98

MEN'S OUTING STYLE WORK SHOES, Composition Sole and Heel, Special per pair $1.79

BOYS' OUTING STYLE PLAY SHOES, Composition Sole and Heel, Special per pair $1.79

BUCKEYE DEPT. STORE
Phones 56, 57, 58, 59


### RALPH NEWS

Ralph, Mich., June 26.—(Special)—Mrs. Jacob Broderson and sons Christie, Andrew and Junior returned home after a visit to Mrs. Broderson's mother Mrs. Hendrickson, of Escanaba.

Mr. and Mrs. Leonard Fellis went to Flat Rock to attend the wedding of Louis Bertels of Northland and Lucille Claremont of Flat Rock.

Hugh A. Campbell of this town returned from Chicago where he went for medical attention. He is all right again.

The Ladies' Guild of St. Marys church at Ralph met at the home of Mrs. Louis Kickbush and spent a pleasant afternoon. Jacob Broderson of Ralph went to Escanaba to have some dental work done.

Word was received by Mrs. Wm. Sexton of Ralph that a baby girl was born to Mr. and Mrs. Kenneth Tiffany of Detroit, June 5. Mrs. Tiffany is Mrs. Sexton's sister and formerly lived at Ralph.

Women of Italy have a craze this season for smart foreign footwear.

June 13, 1930. June 27, 1930.
STATE OF MICHIGAN,
The Probate Court for the County of DELTA.
At a session of said Court, held at the Probate Office in the City of Escanaba, in said County, on the sixth day of June, A. D. 1930.
Present: Hon. Judd Yelland, Judge of Probate.
In the Matter of the Estate of Mildred M. Sheffer, Deceased.
Oliver L. Sheffer, brother and heir at law of said deceased, having filed in said court his petition praying that the administration of said estate be granted to T. Frank Sheffer, or to some other suitable person.
It Is Ordered, That the seventh day of July, A. D. 1930, at ten o'clock in the forenoon, at said probate office, be and is hereby appointed for hearing said petition;
It Is Further Ordered, That public notice thereof be given by publication of a copy of this order, once each week for three successive weeks previous to said day of hearing, in the Escanaba Daily Press, a newspaper printed and circulated in said county.
JUDD YELLAND,
Judge of Probate.
A true copy.
MARIE D. PETERS,
Register of Probate.

June 13, 1930. June 27, 1930.
STATE OF MICHIGAN.
The Probate Court for the County of DELTA.
At a session of said Court, held at the Probate Office in the City of Escanaba, in said County, on the ninth day of June A. D. 1930.
Present: Hon. Judd Yelland, Judge of Probate.
In the Matter of the Estate of Charles J. Anderson, deceased.
Fred Anderson, executor of said estate, having filed in said court his petition, praying for license to sell the interest of said estate in certain real estate therein described.
It is Ordered, That the seventh day of July A. D. 1930, at ten o'clock in the forenoon, at said probate office, be and is hereby appointed for hearing said petition, and that all persons interested in said estate appear before said court, at said time and place, to show cause why a license to sell the interest of said estate in said real estate should not be granted;
It is Further Ordered, That notice thereof be given by publication of a copy of this order, for three successive weeks previous to said day of hearing, in the Escanaba Daily Press, a newspaper printed and circulated in said county.
JUDD YELLAND,
Judge of Probate.
A true copy.
MARIE D. PETERS,
Register of Probate.

June 27, 1930. July 11, 1930.
STATE OF MICHIGAN.
The Probate Court for the County of DELTA.
At a session of said Court, held at the Probate Office in the City of Escanaba, in said County, on the twenty-first day of June A. D. 1930.
Present, Hon. Judd Yelland, Judge of Probate.
In the Matter of the Estate of Emil Glaser, Deceased.
Jennie A. Glaser, widow and devisee named in the last will and testament of said deceased, having filed her petition praying that an instrument filed in said Court be admitted to Probate as the last will and testament of said deceased and that administration of said estate be granted to Jennie A. Glaser, or some other suitable person.
It is Ordered, That the twenty-first day of July A. D. 1930, at ten A. M., at said Probate Office is hereby appointed for hearing said petition.
It is Further Ordered, That Public notice thereof be given by publication of a copy hereof for three successive weeks previous to said day of hearing in the Escanaba Daily Press, a newspaper printed and circulated in said County.
JUDD YELLAND,
Judge of Probate.
A true copy.
MARIE D. PETERS,
Register of Probate.

June 27, 1930. July 11, 1930.
STATE OF MICHIGAN.
The Probate Court for the County of DELTA.
At a session of said Court, held at the Probate Office in the City of Escanaba, in said County, on the twenty-sixth day of June A. D. 1930.
Present: Hon. Judd Yelland, Judge of Probate.
In the Matter of the Estate of Nellie LaBlanc, Deceased.
Margaret Morrison, executrix of said estate, having filed in said court her final administration account, and her petition praying for the allowance thereof and for the assignment and distribution of the residue of said estate.
It is Ordered, That the twenty-first day of July A. D. 1930, at ten o'clock in the forenoon, at said probate office, be and is hereby appointed for examining and allowing said account and hearing said petition;
It is Further Ordered, That public notice thereof be given by publication of a copy of this order, for three successive weeks previous to said day of hearing, in the Escanaba Daily Press, a newspaper printed and circulated in said county.
JUDGE YELLAND,
Judge of Probate.
A true copy.
MARIE D. PETERS,
Register of Probate.

June 27, 1930. July 11, 1930.
STATE OF MICHIGAN.
The Probate Court for the County of DELTA.
At a session of said Court, held at the Probate Office in the City of Escanaba, in said County, on the twenty-first day of June A. D. 1930.
Present: Hon. Judd Yelland, Judge of Probate.
In the Matter of the Estate of Anna Mathilda Blom, Deceased.
Olof A. Bloom, executor of said estate, having filed in said court his final administration account, and his petition praying for the allowance thereof and for the assignment and distribution of the residue of said estate,
It is Ordered, That the twenty-first day of July A. D. 1930, at ten o'clock in the forenoon, at said probate office, be and is hereby appointed for examining and allowing said account and hearing said petition;
It is Further Ordered, That public notice thereof be given by publication of a copy of this order, for three successive weeks previous to said day of hearing, in the Escanaba Daily Press, a newspaper printed and circulated in said county.
JUDD YELLAND,
Judge of Probate.
A true copy.
MARIE D. PETERS,
Register of Probate.

June 20, 1930 July 4, 1930
STATE OF MICHIGAN,
The Probate Court for the County of DELTA.
In the Matter of the Estate of Cyrus Freeman, Deceased.
Notice is hereby given that four months from the sixteenth day of June A. D. 1930, have been allowed for creditors to present their claims against said deceased to said court for examination and adjustment, and that all creditors of said deceased are required to present their claims to said court, at the probate office, in the City of Escanaba, in said county, on or before the twenty-fourth day of October, A. D. 1930, and that said claims will be heard by said court on Monday the twenty-seventh day of October, A. D. 1930, at ten o'clock in the forenoon.
Dated June 16, A. D. 1930.
JUDD YELLAND,
Judge of Probate.

June 20, 1930 July 4, 1930
STATE OF MICHIGAN,
The Probate Court for the County of DELTA.
In the Matter of the Estate of Alex Peterson, Deceased.
Notice is hereby given that four months from the sixteenth day of June, A. D. 1930, have been allowed for creditors to present their claims against said deceased to said court for examination and ajustment, and that all creditors of said deceased are required to present their claims to said court, at the probate office, in the City of Escanaba, in said county, on or before the twenty-fourth day of October, A. D. 1930, and that said claims will be heard by said court on Monday the twenty-seventh day of October, A. D. 1930, at ten o'clock in the forenoon.
Dated June 16, A. D. 1930.
JUDD YELLAND,
Judge of Probate.

June 20, 1930 July 4, 1930
STATE OF MICHIGAN.
The probate Court for the County of DELTA.
At a session of said Court, held at the Probate Office in the City of Escanaba, in said County, on the sixteenth day of June, A. D. 1930.
Present: Hon. Judd Yelland, Judge of Probate.
In the Matter of the Estate of Christina Hovers, Deceased.
Jessie Kelly, daughter and heir at law of said deceased, having filed in said court her petition praying that the administration of said estate be granted to Jessie Kelly, or to some other suitable person.
It is Ordered, That the fourteenth day of July, A. D. 1930, at ten o'clock in the forenoon, at said probate office, be and is hereby appointed for hearing said petition;
It is Further Ordered, That public notice thereof be given by publication of a copy of this order, once each week for three successive weeks previous to said day of hearing, in the Escanaba Daily Press, a newspaper printed and circulated in said county.
JUDD YELLAND,
Judge of Probate.
A true copy.
MARIE D. PETERS,
Register of probate.

June 20, 1930 July 4, 1930
STATE OF MICHIGAN.
The Probate Court for the County of DELTA.
At a session of said Court, held at the Probate Office in the City of Escanaba, in said County, on the sixteenth day of June, A. D. 1930.
Present: Hon. Judd Yelland, Judge of Probate.
In the Matter of the Estate of Sophie Boda, Deceased.
John Korten, executor of said estate, having filed in said court his final administration account, and his petition praying for the allowance thereof and for the assignment and distribution of the residue of said estate.
It is Ordered, That the fourteenth day of July, A. D. 1930, at ten o'clock in the forenoon, at said office, be and is hereby appointed for examining and allowing said account and hearing said petition;
It is Further Ordered, That public notice thereof be given by publication of a copy of this order, for three successive weeks previous to said day of hearing, in the Escanaba Daily Press, a newspaper printed and circulated in said county.
JUDD YELLAND,
Judge of Probate.
A true copy.
MARIE D. PETERS,
Register of Probate.

June 20, 1930 July 4, 1930
STATE OF MICHIGAN.
The Probate Court for the County of DELTA.
At a session of said Court, held at the Probate Office in the City of Escanaba, in said County, on the seventeenth day of June, A. D. 1930.
Present: Hon. Judd Yelland, Judge of Probate.
In the Matter of the Estate of Ferdenande Carignan, Deceased.
Noe Carignan, administrator of said estate, having filed in said court his final administration account, and his petition praying for the allowance thereof and for the assignment and distribution of the residue of said estate,
It is Ordered, That the fourteenth day of July, A. D. 1930, at ten o'clock in the forenoon, at said probate office, be and is hereby appointed for examining and allowing said account and hearing said petition;
It is Further Ordered, That public notice thereof be given by publication of a copy of this order, for three successive weeks previous to said day of hearing, in the Escanaba Daily Press, a newspaper printed and circulated in said county.
JUDD YELLAND,
Judge of Probate.
A true copy.
MARIE D. PETERS,
Register of Probate.

June 20, 1930 July 4, 1930
STATE OF MICHIGAN,
The Probate Court for the County of DELTA.
At a session of said Court, held at the Probate Office in the City of Escanaba, in said County, on the nineteenth day of June, A. D. 1930.
Present: Hon. Judd Yelland, Judge of Probate.
In the Matter of the Estate of John Dahl, Deceased.
Ida Peterson, administratrix of said estate, having filed in said court her final administration account, and her petition praying for the allowance thereof and for the assignment and distribution of the residue of said estate,
It is Ordered, That the fourteenth day of July, A. D. 1930, at ten o'clock in the forenoon, at said probate office, be and is hereby appointed for examining and allowing said account and hearing said petition;
It is Further Ordered, That public notice thereof be given by publication of a copy of this order, for three successive weeks previous to said day of hearing, in the Escanaba Daily Press, a newspaper printed and circulated in said county.
JUDD YELLAND,
Judge of Probate.
A true copy.
MARIE D. PETERS,
Register of Probate.

June 20, 1930 July 4, 1930
STATE OF MICHIGAN.
The Probate Court for the County of DELTA.
At a session of said Court, held at the Probate Office in the City of Escanaba, in said County, on the nineteenth day of June, A. D. 1930.
Present: Hon. Judd Yelland, Judge of Probate.
In the Matter of the Estate of William R. Galbraith, Deceased.
Mamie Galbraith, administratrix of said estate, having filed in said court her final administration account, and her petition praying for the allowance thereof and for the assignment and distribution of the residue of said estate.
It is Ordered, That the fourteenth day of July, A. D. 1930, at ten o'clock in the forenoon, at said probate office, be and is hereby appointed for examining and allowing said account and hearing said petition;
It is Further Ordered, That public notice thereof be given by publication of a copy of this order for three successive weeks previous to said day of hearing, in the Escanaba Daily Press, a newspaper printed and circulated in said county.
JUDD YELLAND,
Judge of Probate.
A true copy.
MARIE D. PETERS,
Register of Probate.

# Bears Retreat, Mart Issues Rally for Second Day

## MONEY RATES AT LOW EBB

**STOCK MARKET AVERAGES**
(By The Associated Press)
(Copyrighted, 1930, Standard Statistics Co.)

| | 50 Ind'ls | 20 Rr's | 20 Ut's | 90 Tota |
|---|---|---|---|---|
| Today | 154.7 | 117.9 | 211.6 | 158.8 |
| Pre. Day | 151.2 | 115.4 | 206.0 | 155.2 |
| Week Ago | 160.8 | 121.5 | 222.2 | 166.1 |
| Year Ago | 220.4 | 143.2 | 267.5 | 215.3 |
| 2 Yrs. Ago | 159.9 | 120.7 | 147.8 | 151.4 |
| Wkly. Av. | 118.8 | 115.7 | 112.8 | 117.3 |
| High 1930 | 202.4 | 141.6 | 281.8 | 205.8 |
| Low 1930 | 149.6 | 115.4 | 204.9 | 154.0 |
| High 1929 | 252.8 | 167.8 | 353.1 | 258.5 |
| Low 1929 | 141.3 | 117.7 | 156.6 | 140.3 |

BY JOHN L. COOLEY,
(Associated Press Financial Writer)

New York, June 26. (AP)—The bears muffled their drums and spiked their big guns today, beating an orderly retreat that enabled the stock market to close on a rally for the second successive day, thereby establishing a record for the current month. Sales, however, were the smallest since June 13, totalling only 2,272,080 shares.

**Short Covering.**

With the aid of short covering, which followed one attempt to depress prices, the more active shares finished one to five points higher in the dull market, while some of the volatile issues advanced 6 to 20 points. Commodities improved substantially, but the bond market was dull.

Wall Street was rather wary of the rise in stocks, for the record of this bear market to date shows that rallies have been exceedingly short lived. Nevertheless, there was a growing opinion that if the market had not reached an oversold condition, it was reaching such a status, and this view seemed to be substantiated in the readiness of the short to cover.

The raids on the pivotal stocks today were briefer and not so vicious and although there was no wild scramble to protect short profits, many traders appeared satisfied to ease out gradually.

The composite price of 90 stocks revealed a gain of 3.6 points which compared with a rise of 1.2 points yesterday. It was the first time since late in May that the general index had gained ground two days in a row.

**Money Rates Low.**

Money went begging after renewing at 2 per cent, the plentitude of funds forced the official call loan rate down to 1½ per cent, the lowest since August 1, 1917.

In general, sentiment was relieved by the relaxation of the pressure against the speculative commodities. Wheat got 3 to 4 cents a bushel higher, although the gains at the close were reduced to 2 5-8 to 3½.

The striking news of the day came after the close of the markets. It was the $807,000,000 drop in brokers' loans, one of the largest on record and the largest since the autumn panic, bringing the decline for the past three weeks to $685,000,000 and the total of loans outstanding to $3,416,000,000 against $5,542,000,000 a year ago.

During the period covered by the loan report the volume of trading had not been particularly heavy, although the interval included the 6,400,000 share turnover on June 18. In view of this, the size of the decrease was a surprise to the financial community which, in view of the known volume of short selling, had not realized fully the extent to which weakly margined accounts had been closed out.

Aside from a flurry of selling soon after the opening, the course of stocks was upward throughout the day. The announcement of the splitup and extra dividend in American Tobacco was favorably construed, for it had been some time since the market had had such a piece of news on a leading stock. Anaconda's dividend reduction had been expected; some quarters, in fact, had been prepared for a larger cut.

**CHICAGO GRAIN.**

Chicago, June 26.—Active buying that was largely credited to sources northwest brought about brisk upturns in wheat values today. Renewal of drought reports from important sections of Alberta and Saskatchewan, Canada, were a stimulating factor, and so too were reports of big sales of flour to eastern banking concerns. Much talk was also current regarding efforts to have the federal farm board extend stabilization operations to include this season's crops.

After a maximum rise of 4 1-8c a bushel wheat closed unsettled 2½ to 3½c higher than yesterday's finish. Corn closed 3-8 to 1c, rye, oats unchanged to ¼c advance, and provisions showing 7c to 32c.

From the outset today, unusual attention on the part of wheat traders was given to chances of emergency measures being taken by farm board allied organizations, such measures for example as proposed immediate government-sanctioned purchase of 25,000,000 bushels of wheat to be withdrawn from the market. No definite official announcement in this connection, however, was forthcoming until after the market had closed for the day.

Then came word that the National Grain Stabilization Corporation had completely discounted the sale of wheat from the 1929 crop, and furthermore would refrain from selling while the 1930 crop is moving to market. It was also officially pointed out that the amount of wheat thus withdrawn from the market is three times greater than the differences between the United States present visible supply and the total a year ago.

Corn rallied with wheat and much more than overcame early declines in which the December delivery of corn established a new low-price record for the season. The transient setback of corn values was more or less due to good rains which had fallen overnight where needed in Illinois and elsewhere. Oats shared in the price upturns of other grain.

Provisions were responsive to higher prices for cereals, notwithstanding a downward slant in hog values.

Closing indemnities: Wheat—July 88 3-4 to 7-8, 98 3-4; Sept. 92½ to 5-8, 97¼; Dec. 98¼, 1.03 1-8 to 3-8. Corn—July 74¼, 76¼; Sept. 72 3-4 to 7-8, 74 3-4 to 7-8; Dec. 67 3-8 to ½, 69 3-8 to ½.

**NEW YORK STOCKS**
(Last Sales)

| | |
|---|---|
| Abitibi Pow. & Pap. | 26.25 |
| Advance Rumley | 10.00 |
| Ajax Rubber | 122.00 |
| Air Reduction | 1.12 |
| Alaska Juneau | 5.12 |
| Al. Chem. & Dye | 254.75 |
| Allis Chal. Mfg. | 50.50 |
| Amerad | 22.87 |
| Am. Agri. Chem. Pf. | 24.50 |
| Am. Bosch Megneto | 30.25 |
| Am. Brake Shoe | 42.00 |
| Am. Can | 117.25 |
| Am. Car. & Fdy. | 49.00 |
| Am. & For. Power | 63.50 |
| Am. International | 31.87 |
| Am. Loco. | 48.25 |
| Am. Metal | 35.12 |
| Am. Rad. Stand. San. | 24.87 |
| Am. Seating | |
| Am. Smelt. & Ref. | 57.12 |
| Am. Steel Fdrs. | 36.00 |
| Am. Sugar Ref. | 49.62 |
| Am. Tel. & Tel. | 207.75 |
| Am. Tob. | 226.00 |
| Am. Wat. Wks. | 84.25 |
| Am. Woolen | 11.25 |
| Am. Zinc Ld. & Sm. | 8.37 |
| Anaconda Cop. | 51.00 |
| Andes Copper Min. | 28.00 |
| Armour Del. Pf. | 77.75 |
| Armour of Ill. "A" | 4.87 |
| Armour of Ill. "B" | 2.62 |
| Armour of Ill Pf. | 60.00 |
| Atchison T. & S. F. | 202.00 |
| Atlantic Ref. | 34.00 |
| Auburn Auto | 104.00 |
| Autosales | |
| Baltimore & Ohio | 100.25 |
| Barnsdall "A" | 21.62 |
| Bethlehem Steel | 79.87 |
| Bohn Alum. | 81.00 |
| Borden | 74.87 |
| Briggs Mfg. | 16.75 |
| Brockway Mot. Pf. | |
| Brunswick Balke | 14.25 |
| Burroughs Ad. Mch. | 31.62 |
| Byers Co. | 72.12 |
| Callahan Zinc Lead | 1.00 |
| Calumet & Arizona | 53.75 |
| Calumet & Hecla | 16.50 |
| Canada Dry G. Ale | 60.00 |
| Canadian Pac. | 187.87 |
| Central Alloy St. | |
| Cerro De Pasco | 45.50 |
| Certainteed | 5.25 |
| Checker Cab | 23.87 |
| Chesapeake & Ohio | 175.00 |
| Chic. & E. Ill. Pf. | |
| Chic. Gt. Western | 9.12 |
| Chic. Mil. St. P. & Pac. | 13.50 |
| Chi. M. St. P. & Pc. Pf. | 22.75 |
| Chic. & Nor. West. | 68.00 |
| Chic. Pneu. Tool | 13.37 |
| Chic. Rk. Is. & Pac. | 99.75 |
| Chile Copper | |
| Chrysler | 25.50 |
| Collins & Aikman | 20.62 |
| Colorado Fuel & Iron | 46.87 |
| Colum Gas & El. | 63.00 |
| Columbian Carbon | 121.12 |
| Com. Invest Trust | 30.37 |
| Commercial Solv. New | 22.12 |
| Com'with Pow. | |
| Com'with South | 13.75 |
| Congoleum Nairn | 11.12 |
| Congress Cigar | |
| Consol Cigar | 39.00 |
| Consol Gas | 105.12 |
| Container A | 12.25 |
| Continental Can | 53.25 |
| Continental Mot. | 4.00 |
| Corn Products | 94.00 |
| Crucible Steel | |
| Cudahy Pack | 40.00 |
| Curtiss Wright | 8.87 |
| Davidson Chemical | 27.00 |
| Detroit Edison | 214.00 |
| Drug Inc. | 70.50 |
| DuPont De Nem | 104.75 |
| Eaton Axle & Spr. | 22.25 |
| Elec. Auto Lite | 60.50 |
| Electric Boat | 4.87 |
| El. Pow. & Lgt. | 65.87 |
| Elec. Stor. Batt. | 62.00 |
| Erie R. R. | 38.25 |
| Fairbanks Morse | 35.25 |
| Federal Motor | 8.00 |
| Fisk Rubber | 2.62 |
| Follansbee | |
| Fox Film "A" | 40.37 |
| Freeport Texas | 39.00 |
| Gabriel Snub A | 7.00 |
| General Asphalt | 42.25 |
| General Elec. | 67.37 |
| Gen. Foods | 54.00 |
| General Mot. | 40.12 |
| Gen. Outdoor Adv. A | 25.00 |
| Gen. Outdoor Adv. Ctf. | 9.25 |
| Gen. Railway Signal | 77.00 |
| Gillette Saf. Raz. | 69.25 |
| Glidden Co. | 16.00 |
| Gold Dust | 37.25 |
| Goodrich (BF) | 26.50 |
| Goodyear Tire & Rub. | 59.87 |
| Graham Paige Mot. | 6.00 |
| Granby Con Mining | 22.25 |
| Great North. Ry. Pf. | 75.00 |
| Great Nor. Ir. Ore, Ctf | 19.00 |
| Green Can. Copper | |
| Grigsby Grunow | 15.50 |
| Hahn Dept. Stores Pf. | 14.50 |
| Houdaille-Hershey B | 10.75 |
| Houston Oil | 78.75 |
| Hudson Mot. Car | 27.62 |
| Hupp Motor Car | 13.87 |
| Illinois Cent. | 114.62 |
| Indenpendent Oil & Gas | 20.50 |
| Indian Refining | 11.12 |
| Indian Steel | 68.00 |
| Inspiration Copper | 15.25 |
| Int. Bus. Mach. | 165.25 |
| Int. Combust. Eng. | 6.75 |
| Int. Harvest | 82.12 |
| Int. Match Ptc. Pf. | 72.00 |
| Int. Merc. Marine Ctfs | 20.00 |
| Int. Nick Can. | 24.62 |
| Int. Pap. | |
| Int. Tel. & Tel. | 42.37 |
| Island Crk. Coal | 32.00 |
| Jewel Tea | 47.75 |
| Johns-Manville | 79.75 |
| Jordan Motor Car | |
| Kan. City Sou. Ry. | |
| Kelly-Springfield Tire | 3.12 |
| Kelsey-Hayes Wheel | 27.25 |
| Kelvinator | 15.50 |
| Kennecott Copper | 39.25 |
| Kimberley-Clark | |
| Kolster Radio | 3.12 |
| Kresge (S. S.) | 28.12 |
| Lee Rubber & Tire | 4.87 |
| Ligg. & Myers Tob. B. | 89.37 |
| Liquid Carb. | 66.00 |
| Loose Wiles Bis. | 57.87 |
| Louisiana Oil Ref. | 8.12 |
| Louis Gas & Elec. A | 35.50 |
| Louisv. & Nash. | 131.00 |
| Mack Trucks | 52.50 |
| Magma Cop. | 33.00 |
| Manhattan Elec. Sup. | 8.87 |
| Marmon Motor | 10.50 |
| May Dept. Stores | 44.25 |
| Mengel | 10.25 |
| Miami Copper | 16.50 |
| Michigan Steel | 64.00 |
| Mid-Contin. Pet. | 28.00 |
| Midland Steel Pf. | 87.00 |
| Minn. & St. Louis | |
| Missouri Kan. & Tex. | 35.00 |
| Missouri Pacific | 61.00 |
| Montgomery Ward | 33.75 |
| Moon Motor Car | 6.00 |
| Mother Lode | 1.12 |
| Moto Meter Guage | 3.75 |
| Motor Prod. | 36.12 |
| Motor Wheel | |
| Mullins Mfg. | 9.00 |
| Murray Corp. Am. | 13.87 |
| Nash Motors | 32.00 |
| National Biscuit | 76.00 |
| Nat. Cash Reg. A | 47.62 |
| Nat. Dairy Prod. | 48.12 |
| Nat. Pow. & Lgt. | 35.25 |
| Nevada Con. Copper | 16.75 |
| New York Air Brake | 38.75 |
| New York Central | 158.00 |
| North American | 96.00 |
| Northern Pacific | 72.00 |
| Norwalk Tire & Rub. | |
| Omnibus | |
| Otis Elevator | 59.87 |
| Otis Steel | 25.87 |
| Packard Motor | 13.50 |
| Pan-am Pet. B | 56.25 |
| Param Fam. Lasky | |
| Pathe Exchange | 3.87 |
| Pathe Exch. A | 7.12 |
| Patino Min. & Ent. | 17.50 |
| Peerless Motor | 5.00 |
| Penney (J. C.) | 50.00 |
| Penn R. R. | 71.87 |
| Phila. Rdg. Coal & Iron | 15.00 |
| Phillips Petrol | 31.50 |
| Pillsbury Flour | 27.50 |
| Pittsburgh Coal | |
| Pressed Steel Car | 6.75 |
| Pub. Ser. Corp. N. J. | 91.87 |
| Pullman | 68.75 |
| Pure Oil | 20.25 |
| Radio Corp of Am. | 35.50 |
| Radio Keith-Orp. | 29.50 |
| Reading Co. | 104.75 |
| Remington Rand | 25.75 |
| Reo Motor | 8.75 |
| Republic Ir. & Steel | |
| Reynolds Spring | 3.50 |
| Reynolds Tob. B | 47.75 |
| Richfield Oil Cal. | 15.87 |
| Rio Grande Oil | 16.37 |
| St. Joseph Lead | 37.00 |
| St. Louis S. Fran. Ry. | 92.00 |
| Schulte Ret. Stores | 7.00 |
| Sears-Roebuck | 63.00 |
| Seneca Copper | 1.37 |
| Shell Union Oil | 18.87 |
| Sinclair Con. Oil | 21.00 |
| Skelly Oil | 28.50 |
| Snider Pack | 4.00 |
| South Cal. Edison | 54.75 |
| Southern Pacific | 111.75 |
| Southern Railway | 97.50 |
| Sparks Withington | 16.00 |
| Spicer Mfg. | 16.00 |
| Standard Brands | 18.50 |
| Stand. Com. Tob. | 4.25 |
| Standard Gas. & El. | 91.00 |
| Stand. Oil Calif. | 58.87 |
| Stand. Oil N. J. | 64.50 |
| Stand. Oil N. Y. | 30.37 |
| Stand. Plate Glass | |
| Stewart Warner | 20.25 |
| Studebaker | 26.00 |
| Submarine Boat | |
| Tennessee Cop. & Ch. | 11.12 |
| Texas Corp. | 51.00 |
| Texas Gulf Sulphur | 51.37 |
| Tex. Pac. Coal & Oil | 9.12 |
| The Fair | |
| Tide Water Assoc. Oil | 12.75 |
| Tide Water Oil | |
| Timken Det. Axle | 62.00 |
| Timken Roll. Bearing | |
| Tobacco Prod. | 27.50 |
| Truscon Steel | |
| Underwood Elliott | 85.25 |
| Union Carbide | 67.75 |
| Union Pacific | 205.25 |
| United Aircraft | 51.25 |
| United Corp. | 31.00 |
| United Gas & Imp. | 34.37 |
| Un. States Freight | 51.00 |
| U. S. Indust. Alcohol | 63.75 |
| U. S. Leather A | |
| U. S. Rubber | 21.50 |
| U. S. Steel | 156.25 |
| U. S. Steel Pf. | 145.87 |
| Univ. Pipe & Rad. | 4.12 |
| Vanadium Corp. | 78.50 |
| Vick Chemical | |
| Wabash Ry. | 38.75 |
| Warner Pictures | 41.37 |
| Western Maryland | 22.12 |
| West'ngh. Air Br. | 38.50 |
| Westingh. El. & Mfg. | 133.50 |
| White Motor | 28.00 |
| Willys Overland | 5.75 |
| Woolworth | 54.12 |
| Wright Aero | |
| Yellow Trk. & Coach | 25.12 |
| Youngstown Sh. & Tube | |
| Amer. Rolling Mill | 53.75 |
| Continental Shares | 22.50 |
| Fourth Nat. Investors | 28.87 |
| Pierce Petroleum | 4.50 |
| Simmons Co. | 23.75 |
| Third Nat. Invest. | 25.00 |
| Firestone Com | 21.00 |
| Interstate Dept. Store | 20.75 |

**SALES SUMMARY**

| | |
|---|---|
| Total Sales | |
| Previous Day | |
| Week Ago | |
| Year Ago | |
| Two Years Ago | |
| Jan. 1 to Date | |
| Year Ago | |
| Two Years Ago | |

**NEW YORK CURB**
(Closing Quotations)

| | |
|---|---|
| Aeronautical Ind. | |
| Ainsworth Mfg. (2½a) | 18.12 |
| Alexander Ind. | |
| Allied Power & Lt. | |
| Allison Drug A | |
| Allison Drug B | |
| Aluminum Co. Am. | 250.00 |
| Am. Br. Bov. Fd. | |
| Am. Com. Pow. A (.80a) | 23.62 |
| Am. Com. Pow. B | 40.62 |
| Am. Cyan B | 19.62 |
| Am. & Fgn. Pow. War. | 41.37 |
| Am. Gas. & El. | 112.00 |
| Am. Light & Trac. | 56.62 |
| Am. Solv. & Chem. | |
| Am. Super Power | 22.37 |
| Am. Super Pow. 1st pf. | 98.00 |
| Anglo Am. Vot. COD | |
| Arcturus Radio Tube | |
| Arkansas Nat. Gas A | 9.62 |
| Asso. Gas & El. A | [illegible] |
| Aviation Corp Amer. | 39.50 |
| Bahia Corp. | |
| Bellanca Aircraft Vtc. | 9.12 |
| Bliss E. W. | 19.12 |
| Buff. Niag. & E. P. Pf. | 26.12 |
| Butler Bros. | |
| Cam. Co. Vtc. | .50 |
| Cam. Co. Pf. | 8.37 |
| Can. Marc. Wireless | 4.75 |
| Carib Syn. | 1.25 |
| Celanese Corp Am. | |
| Central At. States | 23.37 |
| Cen. States Elec. | 22.50 |
| Chain Stores Stock | |
| Cities Service | 27.00 |
| Club Alum. Uten. | |
| Colon Oil | |
| Com'wealth Edison | |
| Comw. & South War | 3.50 |
| Comstock Tunnel | |
| Cons. Cop. Min. | 4.00 |
| Cons. Gas. Util. A | |
| Continental Oil Me. Vtc. | 78.37 |
| Copper Range | |
| Cord Corp. | 6.75 |
| Curtiss Flying | |
| Curtiss Wright War | |
| Davenport Hosiery | |
| DeForest Radio | 3.37 |
| Detroit Aircraft | 5.62 |
| Dow Chemical New | |
| Durant Mot. | 2.87 |
| Eastern Gas & Fuel | 30.25 |
| El Bond & Share | 77.50 |
| El Bond & Share Pf. | 103.12 |
| Electric Share | 18.25 |
| Emp. Gas & F. 8% Pf. | |
| Empire Pow. | 39.00 |
| Fairchild Aviation A | |
| Federal Screw | 20.12 |
| Fokker Aircraft | 19.25 |
| Ford Motor of Can. A | 30.50 |
| Ford Motor Canada B | |
| Ford Motor France | 10.50 |
| Ford Motor Ltd. | 14.37 |
| Fourth Natl. Inv. | |
| Fox Theatre A | 9.00 |
| Gen. Bak. | 2.62 |
| Goldman Sachs | 20.12 |
| Gulf Oil Corp. Pa. | 121.50 |
| Hall. Lamp | 9.25 |
| Hecla Mining | 9.12 |
| Hiram Walker G & W | 8.75 |
| Hudson Bay M & S | 8.37 |
| Humble Oil & Ref. | 84.00 |
| Imp. Oil Can New | 19.00 |
| Internat. Pet. | 18.37 |
| Inter. Super Pow. | 33.00 |
| Inter. Util. B | 15.00 |
| Lake Superior | |
| Lakey Fdy. & Mach. | 4.50 |
| Lehigh Coal & Nav. | 31.87 |
| Libby Men. & Libby | |
| McCord Rad. B | |
| Mid-West Util N | 27.75 |
| Midland Steel | 19.62 |
| Mo. Kansas Pipe Line | 28.75 |
| Mohawk Hud. Pow. | |
| National Aviation | 10.00 |
| National Baking | |
| Nat. Family Stores | |
| Nat. Pow. & Lgt. Pf. | 109.62 |
| Nat. Pub. Serv. A | |
| National Trans. | 17.12 |
| Newmont Mining | 85.00 |
| Niagara Hud. Pow. | 16.87 |
| Niagara Hud. P 'A' War | 4.25 |
| Niles Bem. Pond | 27.25 |
| Nipissing Mines | |
| Noranda Mines | 21.75 |
| North Am. Aviation | |
| North Am. Util Sec. | |
| Northeastern Pow. | |
| Northern States Pow. A | |
| Ohio Coal | |
| Outboard Mot. A | |
| Parke Davis | |
| Pennroad Corp. | |
| Penn. Ohio Edis. | |
| Petroleum Corp | |
| Pressed Metals | 12.50 |
| Richman Bros. | |
| Shattuck Denn | 5.25 |
| Sikorsky Aviation | |
| Sonora Products | |
| S. E. Pow. & Lt. | |
| Standard Motors | 1.50 |
| Stand. Oil Indiana | 48.62 |
| Stand. Oil Kan | |
| Stand. Oil Ky. | 31.00 |
| Stand. Oil Ohio | 80.00 |
| Stand. Pow. & Lt. | |
| Stromberg Carlson | |
| Stutz Mot. Car Am. | 2.12 |
| Swift & Co. New | 28.12 |
| Swift Int. | 31.50 |
| Texas Oil & Land | |
| Third Nat. Invest. | |
| Transcont. Air Trans. | 7.00 |
| Triplex Saf. Glass | |
| United Gas | |
| Un. Lt. & Pow. A | 37.87 |
| U. S. Gypsum | |
| United Verde Ext. | 9.62 |
| Util. Pow. Lt. B Ctf. | |
| Utility & Industries | 12.87 |
| Vacuum Oil | 81.50 |
| Vick Finance | 6.50 |
| Woodley Petrol | |
| Yellow Taxi Cab N Y | |
| Central Pub. Ser. | 30.00 |
| Chat. Phe. Al. Corp. | 18.50 |
| Nat. Investors | 12.00 |

## IMPROVED TONE ON BOND MART

**BOND MARKET AVERAGES.**
(By The Associated Press)
(Copyrighted, 1930, Standard Statistics Co.)

| | 10 Ind'ls | 10 Rr's | 10 Ut's | 30 Total |
|---|---|---|---|---|
| Today | 92.4 | 106.0 | 99.6 | 99.3 |
| Pre. Day | 92.5 | 106.0 | 99.6 | 99.3 |
| Week Ago | 93.2 | 106.6 | 99.5 | 99.8 |
| Year Ago | 92.1 | 102.4 | 96.9 | 97.1 |
| 2 Yrs. Ago | 94.9 | 106.2 | 99.5 | 100.2 |
| Wkly. Av. | 95.0 | 105.7 | 98.8 | 99.9 |
| High 1930 | 94.5 | 107.8 | 99.9 | 100.5 |
| Low 1930 | 91.9 | 104.5 | 97.8 | 98.4 |
| High 1929 | 95.3 | 106.0 | 99.8 | 99.9 |
| Low 1929 | 90.4 | 100.8 | 96.0 | 96.3 |

BY DONALD C. BOLLES,
(Associated Press Financial Writer)

New York, June 26. (AP)—An improved tone was apparent in the bond market today and gains exceeded losses for the first time in several days. A wide list of corporation issues, both liens and convertibles, appreciated. Most of the rally came in the late trading.

There was a marked absence of distress selling, and although advances were not large, except among convertibles in which a definite rally was sustained, the market regained a stability, and rising tendencies were the rule. An upturn in the share market and the ½ per cent reduction in the call money rate now at the lowest point since 1917, contributed to the recovery.

United States Governments did not respond to the reduction in loaning rates and prices ruled steady, with most of the activity in Liberty 4th 4¼s. Foreign issues were steady.

**Prices Improve.**

Improved prices were the rule among the convertible issues. The principal exception was American Telephone 4½ which dropped 2 points.

Buying of railroad bonds increased but lacked enthusiasm and prices ruled steady to firm.

Kreuger and Toll Warrant 5 was one of the most active issues among the foreign group. The bond was heavily accumulated and gained nearly a point. The German 5½ held at 90 on a moderate turnover.

The Memphis Natural Gas Company plans to redeem its outstanding first mortgage 6 per cent gold bonds, amounting to $6,153,500 dated Aug. 1 1928, and Aug. 1, 1943, at the principal amount and accrued interest, plus a premium of 3 per cent of the principal amount of the bonds.

## RADIO

New York, June 26. (AP)—New York's official welcome to the crew of the Southern Cross is to be described in two broadcasts tomorrow.

Beginning about 10:45 a. m. (E. S. T.), the National Broadcasting and the Columbia Broadcasting chains of coast-to-coast stations will present details of the city's reception to squadron leader Charles Kingsford-Smith and his mates.

The voices of Mayor James J. Walker, and those of the fliers who arrived in New York late yesterday from Ireland after an overnight stop at Harbor Grace, N. F., are expected to be heard during the hour's broadcast, included will be a description of the parade up Broadway and the welcome at city hall.

Finals in the boys' marble championship at Ocean City, N. J., are to go on the air at 1 p. m. (E. S. T.) over the Columbia Broadcasting system.

Senator Arthur R. Robinson of Indiana, will make a rebuttal to Senator Joseph T. Robinson's broadcast of arguments in favor of the London naval treaty from 12:45 to 1 p. m. (E. S. T.) on a coast-to-coast network at WJZ.

Mrs. Ruth Hanna McCormick will be the guest speaker in the Universal Safety Series, WEAF and stations, at 6:15 p. m. (E. S. T.).

A talk on "Our Southern Neighbors" will be made by George Gordan Battle, president of the Southern Society of New York, in the radio Homemakers' period, WABC and network, opening at 9 a. m. (E. S. T.).

**FAVOR SINGLE WOMEN**

London—The old question as to whether or not married women should work has been definitely answered here. Nearly 7,000 women employed as clerks in the British service recently voted on this question. The returns were for the negative side by a large majority. Some contended that the working married women kept single women with no other means of support out of a job.

The hoof of a horse is really a hard shell filled with flesh and blood. The section of the hoof into which the shoe nail is driven is only about one-eighth to three-eighths of an inch thick.

Lawrence Tibbett, opera and movie star, leaped to fame overnight when he sang the role of Ford in the opera "Falstaff," for which he had only five weeks to rehearse and study.

**WALL STREET BRIEFS**

New York, June 26. (AP)—The weekly report of the Federal Reserve Bank of New York shows gold imports of $182,000, chiefly from Latin America. None was exported and there was no net change in gold earmarked for foreign account.

Reduction of world tin supplies by 12,000 to 15,000 tons within three months will begin July 1 with stoppage of dredges in the far east, cable advices to New York announced today. One half the total number of dredges in Malaya, Murma and Siam, except in the Chinese properties will close down July 1 and the other half will close Aug. 1, both for two months. Thereafter production will be curtailed to 20 per cent less than the 1929 rate.

The Midland Natural Gas Co., is planning to issue $2,500,000 5 year convertible 6 per cent debentures to provide funds for acquiring additional income producing properties consisting of more than 23,000 acres of natural gas lands, located principally in southwestern Pennsylvania and adjoining counties in West Virginia. The acreage to be acquired contains 121 wells having a daily production of 6,019,305 cubic feet of gas.

The Public Utility Holding Corp. and the Deutsche Bank of Berlin have acquired jointly 50 per cent interest in the Equity of Westphalia United Electric Power Corp., of Germany, until now a government owned utility.

**MME. TOLSTOY LIVES FOR COUNTRY'S ART'S SAKE**

Paris—Mme. Tatiana Soukhotine-Tolstoy, aged daughter of the famed Russian novelist and social reformer, is living in Paris for the preservation of her country's art alone.

Mme. Tolstoy left Russia in 1925, one of the last of Russian nobility to leave, came here and opened the Academy for Russian Painters near the Boulevard Raspail in Montparnasse. Here, with some of the best of her country's artists, she has taught and supported numerous Russian artists, as well as those from Sweden, America and France.

Some of her pupils have achieved fame as a result of her training.

By coating thin sheets of aluminum with material resembling that used in making rayon a German has developed dress goods for women as light as silk, waterproof and heat reflecting.

**NOTICE OF MORTGAGE SALE.**

Whereas Emery Juneau and Mary Juneau, his wife, of the City of Escanaba, Michigan, made and executed a certain mortgage, bearing the date of October 1, 1923, to Edward W. Marshall, of Escanaba, Michigan, which was recorded in the office of the register of deeds of the county of Delta, Michigan, on the first day of October, 1923 at 2:50 in the afternoon, in Liber 29 of Mortgages at pages 471 and 472;

And whereas the amount claimed to be due on said mortgage is the sum of $2300.00 principal and $87.20 interest, together with $35.00 as attorney fee provided for in said mortgage in case of foreclosure thereof, and no suit or proceedings has been instituted at law to recover the debt now remaining secured thereby, or any part thereof.

And whereas, default has been made in the payment of the money secured by said mortgage, whereby the power of sale contained therein has become operative;

Now therefore, notice is hereby given, that by virtue of said power of sale, and in pursuance thereof, and of the statute in such case made and provided, the said mortgage will be foreclosed by a sale of the mortgaged premises, at public vendue, to the highest bidder, at the front door of the court house, at Escanaba, in said county of Delta, that being the place of holding the circuit court within said county, on the eighteenth day of July 1930, at two o'clock in the afternoon. The description of the said premises contained in said mortgage is as follows: All that certain piece of land, situated and being in the City of Escanaba, County of Delta and State of Michigan and described as follows: The east half of the southeast quarter of the northeast quarter of the northeast quarter of section thirty-six in township thirty-nine north of range twenty-three west containing five acres, less a strip of land thirty-five feet in width along the east line running north and south deeded to the City of Escanaba for highway purposes.

EDWARD W. MARSHALL, Mortgagee.
N. C. SPENCER, Atty. for Mortgagee.
1288-108-12 Fri

## RALLY ON CURB; PRICES GO UP

BY CLAUDE A. JAGGER,
(Associated Press Financial Writer)

New York, June 26. (AP)—Curb market shares made substantial recovery today, giving the best account of themselves in more than a week. Utilities led the rally, most of the more active issues gaining 2 points or more. The market was dull, however, and the rally appeared to be primarily another correction of an oversold condition. Sales totaled 638,300 shares the stronger resistance to selling which the market had developed this week, however, appeared to have bostered speculative confidence considerably.

The investment trusts firmed up considerably, although gains were narrow. Prince and Whitely Trading moved up to ½ in more active trading than usual of late, in response to the earnings statement for the first three-quarters of its initial year, showing net per common share of $2.49, and a book value of $12.29 per share.

Industrials remained rather neglected. Aluminum Co., rallied more than 9 points in light trading, and Deere and American Cigar gained about 3 points.

In the oils, Cosden gained a couple of points, and Cities Service, Gulf and Humble were firm, but Standard of Nebraska and Ohio lost about 2 and 4 points, and Standard of Ohio Preferred dropped 12 to a new low at 104. In the mines, Newmont rallied 4½.

**MONEY RATES.**

New York, June 26.—Call money, easy; high 2; low 1½; ruling rate 2; close 1½. Time loans, steady; 30 and 60 days 2½ and 2 3-4; 90 days 2½ and 2 3-4; four months 2 3-4 and 3; five and six months 3. Prime Commercial Paper 3¼ and 3½. Bankers' Acceptances unchanged.

**DAY'S MARKETS IN BRIEF**

New York, June 26. (AP)—

Stocks, strong; pivotal shares rally 3 to 6 points.

Bond, irregular; domestic issues firm.

Curb, firm; leaders rally 1 to 3 points.

Foreign exchanges, irregular; Spanish peseta again touches new low.

Cotton, higher; firm cables and fears high temperature.

Sugar, steady; firmer spot market.

Coffee, steady; commission house buying.

Chicago:

Wheat, firm; bullish crop news.

Corn, firm; smaller Argentine exports and sympathy with wheat.

Cattle, strong to higher.

Hogs, steady to lower.

**LABOR SAVING**

Memphis—Harry Williams is a true inventor. He has a large lake and it kept him busy feeding the fish in it three times a week. So he placed a light near the water at one place on the lake and lighted it at night. Insects flocked to the light, flew into it and fell into the water to be gobbled up by fish. Now he has a string of lights all around the lake.

Car Washing
$1.00
We call for and deliver
Satisfaction Guaranteed
724 So. Tenth St.
Phone 670

**BOSTON MINING STOCKS**
(Closing Quotations)

Boston, June 26.—Closing prices.

| | |
|---|---|
| Arizona Com | 1.37 |
| Copper Range | 9.62 |
| North Butte | 2.00 |
| Quincy | 15.25 |
| St. Mary's Land | 13.12 |

Paris is eating less bread, the decrease being nearly 5,000,000 loaves a year. French farmers are blaming the reducing craze among women for this.

EXCURSION
M. S. MAROLD II
Sunday, June 29
Escanaba to Washington Island
Leaving Hansen & Jensen Dock, Escanaba, 9 a. m. Returning from Washington Harbor, 6:30 p. m.
Fare—Adults, $1.00; Children under 12, 50c.
Autos, including driver, $5.00 round trip.
Good hotel and dancing at island. Ideal groves for picnic lunches. Enjoy a cool, refreshing boat ride.

# Classified Advertising

**CLASSIFIED ADVERTISING RATE**
Daily rate, consecutive insertions.

| Rate per line | Charge | Cash |
|---|---|---|
| One Time | .16 | .12 |
| Three Times | .14 | .10 |
| Six Times | .12 | .08 |

**WHEN AND WHERE TO PLACE YOUR ADS**

The Classified Advertising Department is situated at 600-602 Ludington St.

These offices are open to receive advertisements from 8 a. m., to 5 p. m., daily. All ads received up until 6 p. m. will appear in editions the following day.

PHONE YOUR CLASSIFIED AD TO 693

The ad taker will gladly assist you, if desired, so that the copy for your ad is prepared in such a manner as to bring the greatest results for you.

**CLASSIFIED ADVERTISING INFORMATION**

Errors in advertisements should be reported immediately. The Daily Press will not be responsible for more than one incorrect insertion.

All ads are restricted to their proper classification and to the regular Daily Press style of type. The publishers reserve the right to edit or reject any classified advertising copy.

Advertising ordered for irregular insertions takes the one time rate. No ad is taken for less than a basis of three lines. Count six average words to the line. An average word contains six letters.

Accounts unpaid after 20 days will not be granted further credit.

Charged ads will be received by telephone, and if paid at the Daily Press office within six days from the first day of insertion cash rates will be allowed.

Ads ordered for three or six times and stopped before expiration will be charged for only the number of times the ad appeared and adjustment made at the rate earned.

**Societies and Lodges**

**Delta Lodge No. 195**
Regular meeting 3rd Thursday each month
Mon., June 30, 3rd degree

**FOR SALE**

**USED CARS**
1926 HUDSON COACH
1925 OVERLAND TOURING
1924 BUICK TOURING
1929 CHEVROLET CABRIOLET
1926 BUICK STANDARD SEDAN
ESCANABA MOTOR CO.
115 SO. 7th ST.
TEL. 598 TEL. 599

WOOD—Dry softwood, $4.50; dry hardwood, $7.50. Diamond Pole and Piling Co. Phone 1050. 59-C

FOR SALE—Birch and maple half rounds. For immediate delivery, $7.50 per double load. Bird's Eye Veneer Co., Phone 810. 801-32-6t

FOR SALE—Dry Hardwood, Dry Softwood, Flooring Clippings, Pocahontas and Splint Coal. Alfred C. Sealander, Phone 1695. C-169

FOR SALE—2 flat house with double garage at 602 Stephenson Ave. Inquire Walter Johnson, Lake Shore Drive. 1828-172-6t.

FOR SALE—Dining room table and six chairs $10.00. 4 drawer steel filing cabinet, half price. Phone 831-J. 1867-177-3t.

FOR SALE—Lot in residential district, Escanaba, near Tenth street car line. Inquire S. J. V. Care of Gladstone Press. 5700-177-3t.

WE HAVE A FEW loads of fine dry Softwood at $4.00 per load. Ford's Wood Yard, Telephone 1188. C-177.

FOR SALE—Cabbage plants, early and late, 10c per dozen, 50c 100. 612 S. 17th St., Escanaba, Micha. 1872-178-6t.

FOR SALE—Modern cottage at Bay View, Tannery Location. Inquire on premises. A. E. Fisk. 1869-178-6t.

FOR SALE—Young pigs, 5 weeks old. Fred Chouinard, Danford, Route 1, Escanaba, Box 90. 1868-178-1t.

FOR SALE—Cottage, garage and three lots on Bay Shore five miles from Escanaba cheap if sold at once. Telephone 13 during business hours. 1876-178-3t.

FOR SALE—Household furniture and new Philco radio. 254 Lake Shore Drive. 1860-176-3t.

WE HAVE just received a carload of A No. 1 Draft horses averaging from 1600 lbs. to one ton. Reasonable terms. Joe Levine, Mantistique. C-171.

FOR SALE—Trailer. Will carry one ton. Inquire 1805 Ludington St. 1855-176-3t.

FOR SALE—Library table and bookcase. Inquire 307 S. 15th St. Telephone 727-J. 1857-176-4t.

FOR SALE—Two houses on three lots, one with two flats, the other with three flats. Will sell one or both. Convenient for tenants. Always rented. Income $75 monthly. Will take property in trade. Set your price. Inquire Corner of Seventh St., and Superior avenue, Gladstone. G-5698-176-3t.

**FOR RENT**

FOR RENT—Furnished room, centrally located in private home. Phone 948-J. 505 S. 13th St. 1848-175-6t.

FOR RENT—Modern 3 room apartment, furnished with sun-porch. Call 1589. 1865-177-3t.

FOR RENT—Room and board. Reasonable. 614 S. 13th St. 1865-177-3t.

FOR RENT—Modern lower 5 room flat. 630 S. 14th St. Inquire 1408 S. 6th Ave. Tel. 466-J. 1879-178-3t.

FOR RENT—Modern heated furnished rooms for light housekeeping. 207 N. 14th St. Telephone 2027. 1878-178-3t.

FOR RENT—3 furnished rooms downstairs for light housekeeping. 412 S. 13th St. 1877-178-2t.

FOR RENT—5 room flat downstairs, 112 S. 15th St. Inquire 1204 Ludington St. 1871-178-3t.

FOR RENT—5 room apartment downstairs. Inquire Mrs. I. Schram, Telephone 108. 1859-176-3t.

**FOREIGN EXCHANGES.**

New York, June 26.—Foreign exchanges irregular. Great Britain demand 4.85 13-16; cables 4.86 1-32; 60 day bills on banks 4.83 3-4; France demand 3.92 9-16; cables 3.92 11-16; Italy demand 5.23 5-8; cables 5.24.

Demands: Belgium, 13.95; Germany, 23.82; Holland, 40.17½; Norway, 26.76½; Sweden, 26.85½; Denmark, 26.75½; Switzerland, 19.38; Spain, 11.41; Greece, 1.28 3-8; Poland, 7.25; Czechoslovakia, 2.96¼; Jugoslavia, 1.76 5-8; Austria, 14.11; Rumania, .59½; Argentine, 35.87½; Brazil, 11.30; Tokyo, 49.40; Shanghai, 36.18 3-4; Montreal, 99.95 5-16; Great Britain dollars; others in cents.

**CHICAGO POTATOES.**

Chicago, June 26.—Potatoes, 95, on track 305, total U. S. shipments 1052; weak on sacks about steady on barrels, trading rather slow; Southern Sacked Irish Cobblers 1.75 to 2.25, mostly around 2.10; Sacked Bliss Triumphs best, mostly around 2.25, fancy 2.50; ordinary to poor 1.75 to 2.00; North Carolina Barrel Irish Cobblers 3.75 to 4.15; Virginia Barrel Irish Cobblers mostly 4.50.

**CHICAGO BUTTER.**

Chicago, June 26.—Butter prices were ¼c higher on some grades today, 87 to 89 scores continued in best demand and were firmly held. Receivers were inclined to hold all grades more closely.

Fresh: 93 score 33 to 33½; 92, 32½; 91, 31½; 90, 30½; 98, 29½; 88, 28½; 87, 27½. Centralized: 90 score 32½; 89, 31; 88, 29.

**NOTICE OF SPECIAL ASSESSMENT.**

To Gust Peterson, Geo. W. Semer, Tim Derouin, George McEwen, Alec Girard, Nick Bink Estate, Paul Provo, Virginia Smith, Fred Nelson, Frank Rudinger, Fred Rudinger, Mary Metzler, Ida Rudinger, Michael O'Donnell, Paul Gagnier, Standard Oil Company, Hugh Blake, James Tolan, Swedish Baptist Church, John Lauzon, Delta Milk Producers Association, J. E. Murphy, Mark Hanson, Peter J. Nolden, Thomas Byrns, Public Schools, Lena Rudinger, P. M. Peterson, Mrs. Paul Jaegers, Andrew Olson, Hugh A. McMillan, and to all others interested.

TAKE NOTICE, That the roll of the special assessment heretofore made by the Assessor for the purpose of defraying that part of the cost which the Council decided should be paid and borne by special assessment for the rebuilding and repairing with bituminous surface treatment of North 15th Street from the North line of Ludington Street to the South line of Third Avenue North, is now on file in my office for public inspection.

NOTICE IS ALSO HEREBY GIVEN, that the Council and the Assessor of the City of Escanaba will meet at the City Hall in said city on July 3rd, 1930, at the hour of 7:30 o'clock P. M. to review said assessment roll, at which time and place opportunity will be given all persons interested to be heard.

Dated June 25, 1930.
CARL E. ANDERSON, City Clerk.
178-1t.

**Business and Professional Service**

Tel. Office 158-F1 Res. 158-F2
**Dr. Gordon J. Gleich**
DENTIST
Hours 9-12 1:30-5
Evenings by Appointment
110 So. Ninth St.
Escanaba, Mich.

**FRANK KARAS**
TEACHER OF ORCHESTRA AND BAND INSTRUMENTS
Summer Course students enrolling now.
815 S. 11th St. Telephone 259-W

***Garden Ostepathic Hospital***
Garden, Mich.
Dr. John A. Lown

**THE COLLEGIANS**
7-PIECE BAND
Singing and Entertaining
Music for All Occasions
Call 628 or write Bob Lemire, 600 Lake Shore Drive.

**WANTED**

WANTED—Housekeeper. Family of four adults employed. 501 Michigan avenue, Gladstone. G-5702-178-3t.

WANTED—Washings. 942 Sheridan Road. 1873-178-3t.

WANTED—Gather Roots, bark and leaves for us. Pine, oak bark, sassafras, wintergreen etc. We pay high as $3.00 per pound. Be your own boss. Send $1 for Instructions and Price List. Money returned on first shipment. AMERICAN FOREST PRODUCTS, Muskegon, Mich., Route 3. 1870-178-1t.

WANTED TO HIRE—Good all round man for steady work on farm. Inquire Herman Hawkanson, R. 2, Bark River. 1875-178-3t.

MRS. C. L. PERKINS, former teacher of music in schools, will teach piano during vacation. 201 S. 16th. Phone 589. 1858-176-3t.

**LOST AND FOUND**

LOST—Burnt leather pocketbook Monday evening between 9th ave. and 14th St. Reward. Return to 1219 Ninth Ave. S. 1866-177-3t.

**Card of Thanks**

We wish to thank all our kind friends and relatives and especially the road workers of Wells Township for the kind assistance and the sympathy manifested during our recent bereavement and the death of our son Victor.
Mr. and Mrs. Albert Dubord and family.
1874-1t.

**CHICAGO LIVESTOCK.**

Chicago, June 26.—Hogs 30,000, including 11,000 direct; opened steady to 10 lower; later trade mostly steady to 10 new low since January 1929; packing sows active at 10 to 15 higher prices.

Cattle 5,000. Calves 2,000. General trade strong to 25 higher; most killing classes sharply higher than Monday; many better grade weighty bullocks being … small runs stimulating factor; top 12.65.

Sheep 6,000; better grade fat lambs around steady; others slow; weak to unevenly lower; bulk sorted natives 11.50 to 11.75; sheep steady; desirable handy-weight fat ewes 2.75 to 3.50.

Lambs, good and choice 92 lbs. down 11.00 to 12.50. Medium 9.00 to 11.00. Common 6.50 to 9.00. Ewes, medium to choice 150 lbs. down 2.00 to 3.75. Cull and common 1.00 to 2.75.

**GOVERNMENT BONDS.**

New York, June 26.—Closing prices:
Liberty 3½s 101.
Liberty 1st 4¼s 102.5.
Liberty 4th 4¼s 102.27.
U. S. Treasury 4s 108.20.
U. S. Treasury 4¼s 112.27.
U. S. Treasury 3 3-4s 105.30.

# Cornell Upsets Dope to Take Famous Regatta

## SYRACUSE CREW IS HOME SECOND

### Massachusetts Tech, Rank Outsider, Finished Third

BY ALAN J. GOULD,
Associated Press Sports Writer.

Poughkeepsie, N. Y., June 26. (AP)—Shades of old man river, old Pop Courtney and the rowing glory that again is Cornell's.

In one of the most spectacular and dramatic come-back the Hudson has even known, Cornell's big red crew made a show of the greatest fleet in intercollegiate regatta history this afternoon, winning the four-mile varsity race for the first time in fifteen years to rule again the waves that the Ithacans dominated so long in the the palmy days of the late Charles E. (Pop) Courtney.

Stroked by a 19-year-old sophomore, Robert M. Wilson, of Montclair, N. J., pacing the first big college race of his career as a substitute, Cornell fought off a smashing challenge by Syracuse to win by three good lengths.

**Over Final Mile.**

Over the critical last mile, the Ithacans rowed like champions every foot of the way as they captured a rough water battle that saw the dope scattered all over the river and furnished the thrilling climax to a succession of dizzy upsets.

Cornell took command of the varsity race shortly before the half way mark was reached after the surprising Massachusetts Tech crew, competing in the regatta for the second time, had set a sensational pace from the start. From the two-mile mark on, Cornel shook off M. I. T. and was unchallenged except by Syracuse for the rest of the long route, drawing away from the gallant orange boatload in the last mile.

Back in the ruck splashing and fighting through water that was almost as rough as the heavy seas of 1929, favorite after favorite dropped from the running after a mile and a half of racing that left the race as open as the broad reaches of the river.

**California Fourth.**

Massachusetts Tech, hanging on gamely, finished third, six lengths behind Syracuse but two good lengths ahead of California, which finished fourth. Two lengths behind the Golden Bears came Columbia, 1929 champions, in fifth place, with Washington, hitherto unbeaten and the outstanding favorite of the entire fleet, finishing sixth. The Huskies were three lengths in front of Pennsylvania which, in turn, had a length and a half over Wisconsin.

Trailing as they shipped a big load of water over the last mile and a half, the highly touted naval academy eight, favorite of the east, gave up the struggle when within a furlong of the finish. Slowly the middie shell sank as old man river again exacted a heavy toll among the leading contenders.

The correct order of finish with times was as follows:

| | |
|---|---|
| Cornell | 21:42 |
| Syracuse | 21:54 4-5 |
| Mass. Tech | 22:19 |
| California | 22:24 4-5 |
| Columbia | 22:33 2-5 |
| Washington | 22:41 |
| Pennsylvania | 22:59 |
| Wisconsin | 22:59 1-5 |

And the Navy sank 100 yards from the finish line.

## Local Golfers Go to Crystal Falls

The Crystal Falls Golf Club is staging the first of a series of invitational tournaments on Saturday, June 28, 1930. The guests on this date are to be the Marquette, Ishpeming and Escanaba clubs. All members have been invited to attend. Luncheon will be given for the guests at 12 noon.

The tournament will start at 2 p. m. and will consist of nassau play between the four clubs. The pairing of the teams will be arranged after it has been determined how many players will represent the clubs. For this reason, it will be appreciated if advance notice will be sent to Crystal Falls of the number of players who expect to attend.

**Now read the Classified page.**

## BASEBALL

STANDINGS

**American League**

| | W. | L. | Pct. |
|---|---|---|---|
| Philadelphia | 42 | 24 | .636 |
| Washington | 39 | 24 | .619 |
| New York | 38 | 24 | .613 |
| Cleveland | 33 | 31 | .516 |
| DETROIT | 28 | 37 | .431 |
| St. Louis | 27 | 39 | .409 |
| Chicago | 23 | 37 | .383 |
| Boston | 24 | 40 | .375 |

**National League**

| | W. | L. | Pct. |
|---|---|---|---|
| Brooklyn | 39 | 22 | .639 |
| Chicago | 39 | 26 | .600 |
| New York | 33 | 28 | .541 |
| St. Louis | 30 | 31 | .492 |
| Boston | 27 | 31 | .466 |
| Pittsburgh | 27 | 31 | .466 |
| Cincinnati | 25 | 33 | .431 |
| Philadelphia | 23 | 36 | .390 |

**American Association**

| | W. | L. | Pct. |
|---|---|---|---|
| Louisville | 43 | 22 | .662 |
| St. Paul | 35 | 28 | .556 |
| Toledo | 36 | 31 | .537 |
| Kansas City | 30 | 28 | .517 |
| Milwaukee | 29 | 32 | .475 |
| Columbus | 30 | 35 | .462 |
| Indianapolis | 28 | 35 | .444 |
| Minneapolis | 28 | 37 | .431 |

YESTERDAY'S SCORES

**American League**

Boston 9; Chicago 7.
New York 13; Cleveland 11.
Washington 12; Detroit 4.
Philadelphia 8; St. Louis 3.

**National League**

Pittsburgh 1-11; Philadelphia 0-5.
New York 12; St. Louis 4.
Brooklyn 7; Chicago 1.
Boston at Cincinnati, rain.

**American Association**

St. Paul 10; Louisville 6.
Indianapolis 10; Minneapolis 1.
Kansas City 6; Columbus 1.
Toledo 5; Milwaukee 1.

**International League**

Toronto 7; Baltimore 3.
Buffalo 9; Reading 7.
Montreal 10; Newark 5.
Rochester 2; Jersey City 1.

TODAY'S GAMES

**American League**

Chicago at Boston.
St. Louis at Philadelphia, two games.
Detroit at Washington.
Cleveland at New York.

**National League**

Boston at Cincinnati.
Brooklyn at Chicago.
New York at St. Louis.
Philadelphia at Pittsburgh.

## Pirates Take Two From Philadelphia

Pittsburgh, June 26 (AP)—A pitchers' battle and a slugfest brought the Pittsburgh Pirates a double victory over the Philadelphia Nationals today, the home team taking the first game, 1 to 0, and the second, 11 to 5.

The Pirates won the first on a fluke, though outhit four hits to seven. Collins, Phillies pitcher, dropped the ball while winding up for his delivery in the third, and brickwell scored before Collins recovered.

Grantham hit the only home run of the double-header, a smash to the fench in the second contest.

| Score, first game: | | R | H | E |
|---|---|---|---|---|
| Philadelphia | 000 000 000—0 | 7 | 0 | |
| Pittsburgh | 001 000 00x—1 | 4 | 0 | |

Collins and Davis; French and Hemsley.

| Score, second game: | | R | H | E |
|---|---|---|---|---|
| Philadelphia | 130 100 000— | 5 | 14 | 2 |
| Pittsburgh | 301 031 21x— | 11 | 17 | 0 |

Collard, Smythe, Speece, Sweetlan and Davis; Brame and Bool.

## New York Giants Win Handily, 12-4

St. Louis, June 26 (AP)—The New York Giants ran wild against Cardinal pitching today while Clarence Mitchell held his former teammates under control and New York won the first game of the series, 12 to 4.

Every Giant got one or more hits in the total of 20 collected off five Cardinal pitchers. Critz and Leach made four apiece while Mel Ott contributed a home run. The Giants scored in every inning but the ninth when Bell held them hitless.

| Scare by innings: | | R | H | E |
|---|---|---|---|---|
| New York | 122 111 310— | 12 | 20 | 2 |
| St. Louis | 001 000 030— | 4 | 9 | 2 |

Mitchell and Hogan; Haines, Grabowski, Lindsey, Haid, Bell and Wilson.

## ROBINS DEFEAT CHICUBS, 7 TO 1

### Dazzy Vance Has Indian Sign on National League Champs

Chicago, June 26 (AP)—Dazzy Vance pitched for the Brooklyn Robins today as they oepned their "first place" series with the Cubs and gave them a 7 to 1 victory. Winning the game put Brooklyn two full games ahead of Chicago.

The Dazzler held the hitherto heavy hitting Cubs to nine scattered hits and was complete master of the situation. The Robins found Charley Root for five hits in the second inning, and these, combined with an error and a hit batsman resulted in five runs. Teachout and Nelson allowed Brooklyn only five more hits.

Box score:

| BROOKLYN | AB | R | H | O | A | E |
|---|---|---|---|---|---|---|
| Frederick cf | 5 | 1 | 1 | 4 | 0 | 0 |
| Gilbert 3b | 5 | 1 | 2 | 2 | 0 | 0 |
| Herman rf | 5 | 0 | 2 | 5 | 0 | 1 |
| Bissonette 1b | 4 | 1 | 1 | 3 | 0 | 0 |
| Hendrick lf | 2 | 1 | 0 | 0 | 0 | 0 |
| Bressler lf | 2 | 0 | 1 | 1 | 0 | 0 |
| Wright ss | 4 | 1 | 1 | 2 | 3 | 0 |
| Finn 2b | 1 | 1 | 0 | 3 | 1 | 0 |
| Deberry c | 4 | 1 | 2 | 7 | 1 | 0 |
| Vance p | 4 | 0 | 0 | 0 | 0 | 0 |
| Totals | 36 | 7 | 10 | 27 | 5 | 1 |

| CHICAGO | AB | R | H | O | A | E |
|---|---|---|---|---|---|---|
| Blair 2b | 4 | 0 | 1 | 2 | 6 | 1 |
| English 3b | 4 | 1 | 1 | 0 | 0 | 0 |
| Cuyler rf | 4 | 1 | 1 | 0 | 0 | 0 |
| Wilson cf | 3 | 0 | 3 | 2 | 0 | 0 |
| Stephenson lf | 4 | 0 | 0 | 2 | 0 | 0 |
| Grimm 1b | 4 | 0 | 0 | 12 | 0 | 0 |
| Hartnett c | 4 | 0 | 1 | 6 | 1 | 0 |
| Beck ss | 4 | 0 | 2 | 2 | 2 | 0 |
| Root p | 0 | 0 | 0 | 0 | 0 | 0 |
| Teachout p | 2 | 0 | 1 | 0 | 1 | 0 |
| Nelson p | 0 | 0 | 0 | 0 | 0 | 0 |
| Heathcote z | 1 | 0 | 0 | 0 | 0 | 0 |
| D. Taylor zz | 1 | 0 | 0 | 0 | 0 | 0 |
| Totals | 35 | 1 | 9 | 27 | 11 | 1 |

z—Batted for Teachout in 7th.
zz—Batted for Nelson in 9th.

Score by innings:

| | |
|---|---|
| Brooklyn | 050 000 200—7 |
| Chicago | 000 001 000—1 |

Runs batted in: Deberry 1, Gilbert 2, Herman 1, Wright 1, Stephenson 1, Bressler 1, Bissonette 1.

Two base hits: Wright Herman Bissonette.

Double plays: Beck to Blair to Grimm; Hartnett to Blair.

Left on bases: Chicago 8; Brooklyn 5.

Base on balls: off Vance 1; off Teachout 1, Nelson 1.

Struck out: by Vance 6; by by Teachout 3; by Nelson 2.

Hits: off Root 5 in 1 and two thirds innings; off Vance, 9 in 9 innings; Teachout 4 in 5 and a third innings; off Nelson, 1 in 1 inning; off Lindsey one in 8 innings.

Hit by pitcher: by Root, (Finn).

Losing pitcher: Root.

Time: 1:50.

## Diamond Ball

**HARD MATCH**

The Michigan Turners handed the Phillies the hardest game to date but were finally dragged under a 3 to 0 count. The game was a nip and tuck affair. Only once did the Turners loosen up and the Phils grabbed that chance in the fourth frame and three tallies trickled across home plate. That started and ended the scoring, however, as every other frame consisted of a nice nest of goose eggs.

| | |
|---|---|
| M. Turning Co. | 0 0 0 0 0 0 0—0 |
| Phillies | 0 0 0 3 0 0 0—3 |

Michigan Turners: Snyder and Lang.

Phillies: Fisher and Cloutier.

Umpires: Thompson and Schram.

**STILL AT TOP**

The Stogies, leaders in the American league, were too good for the Challengers last evening and they won easily, 11 to1. Johnston, on the mound for the Cigar burners, hurled good ball and was well supported by his teammates. A seven run barrage in the second enabled the Stogies to grab a commanding lead.

| | |
|---|---|
| Challengers | 0 0 1 0 0 0 0—1 |
| Stogies | 0 7 0 1 2 1 x—11 |

Stogies: Johnston and Johnson; Challengers, Snow and Belanger.

Umires: Finn and LaChance.

**STORE DEPT. 7; WELLS 1**

A couple of bobbles by Manager Finn were the only bad spots in his pitching Wednesday night when he held the strong Wells team to two hits. Wells' considered one of the hardest hitting teams in the league never threatened against the masterful pitching of inn, and succumbed to the tune of 7 to 1.

The Store Deartment team is going strong and expect to take the K. of C.'s into camp at the Ludington Park, July 1.

| Score: | R | H | E |
|---|---|---|---|
| Store Deartment | 7 | 8 | 2 |

Batteries: Store Dep't, Finn and Berens; Wells Plant, Lemke and Johnston.

**WELLS PLAYS SUNDAY**

The Wells Cubs will play the West End Sluggers at the Wells diamond Sunday afternoon at 1 o'clock.

## Tri-County League Offers Real Games To Baseball Fans

STANDINGS
(Tri-County Amateur League)

| | W | L | Pct. |
|---|---|---|---|
| Cooks | 3 | 1 | .750 |
| Rock | 3 | 1 | .750 |
| Wells | 3 | 1 | .750 |
| Osier | 2 | 2 | .500 |
| Perkins | 2 | 2 | .500 |
| Masonville | 1 | 3 | .250 |
| Rapid River | 1 | 3 | .250 |
| Little Lake | 1 | 3 | .250 |

**NEXT SUNDAY'S GAMES**

Osier at Little Lake.
Perkins at Cooks.
Rock at Masonville.
Rapid River at Wells.

By comparing the present standings of the teams in the Tri-County League with the schedule of Sunday's games, it will be found that, of the three teams tied for first place, Cooks faces the most serious opposition, in its tussle with Perkins. Wells and Rock, other co-leaders, will engage Rapid River and Masonville, tail-enders, respectively. The other game on the card is the Little Lake-Osier fray. Incidentally, the opposing teams in Sunday's games, have met each other once already and it will be interesting to see whether the losers will turn tables.

**Perkins Looks Strong.**

Perkins looms up as a serious foe to Cooks because, in a previous meeting of these two teams, the Schoolcrafters defeated the boys from Delta county by a 4-2 score only after a great scrap. The two teams seem evenly matched in all departments of the game, and, while Perkins seeks revenge for their former defeat, Cooks still feels that sting of the overwhelming defeat of 10-0 at the hands of Rock. This game promises to make a material change in the league standings.

Rapid River will journey to Wells in an effort to lower them a notch or two from the top and to get revenge for a bad defeat handed them earlier in the season by Wells. Wells, after an opening season defeat by Perkins, settled down and has won every game since. Rapid River, after losing three straight games, hit their stride last Sunday against Little Lake. What they can do against one of the strongest teams in the league remains to be seen and should be interesting to the spectators.

**Rock Has New Hurler.**

Rock, who shook Cooks down off their first place perch last Sunday, will travel to Masonville with the intentions of winning another game from the bay town boys. Rock defeated Masonville 19-9 early in the season and have strengthened since by acquiring a new pitcher, Hamacher, and a new manager. Whether or not Masonville can conquer the "Excelsiors" is doubtful, yet very possible.

The final game on the program, between Osier and Little Lake, should also be a worth while attraction. Both teams are evenly matched, as is shown by their previous game, in which Osier was victor, 14-12. Little Lake has also acquired a new pitcher to bolster the team and they have hopes of reversing the decision this time.

**League Works Smoothly.**

With the season well under way and the Tri-County League showing no signs of faltering, many interesting facts have made themselves evident in this loop. One of these facts is that the teams of the circuit can furnish as good baseball games as any fan would wish to see. There have been some wonderful exhibitions of pitching such as the two shut outs last Sunday and other games with scores of 4-2, etc. On the other hand there have been some not so wonderful exhibitions of pitching, which reflects to the batting power of the teams. Scores of 14-12, 24-8, 19-9, etc., show this.

**Big Crowds Come Out.**

Another characteristic brought out by the league, is the noticeable increase in patronage. The "spirit" of baseball is coming back to the small town games. This is shown by the fact that one town has reported that their crowds are three times larger since a spirit of competition has been aroused. This is not only true of one town, but a majority of them.

So, once again, fans, in the city and country both, can look on the sport page of the Daily Press, pick out the game that looks most interesting, and spend a Sunday afternoon enjoying a real old time baseball game.

## HOLMES BATS WAY TO FINALS

### Stegath-Baldwin Lose to Kohlman-Belanger in Doubles

In the first semi-final match played so far in the second annual Lake Shore Tennis tourney Donald Holmes went through to the finals in yesterday's play by eliminating his doubles partner, Leo Coan, in straight sets 6-1, 6-3. Holmes exhibited a beautiful brand of tennis throughout the match and had little difficulty in mowing down Coan. In the first four games Coan was unable to touch Holmes' well placed service and nicely timed drives and only broke through to take one game, the fifth. In the second set Coan displayed a better brand of tennis but Holmes' play at the net prevented him from copping more than three games.

One of the biggest upsets of the tourney came in the McEwen-Belanger match when the tricky Scot walked through his opposition in straight sets 6-2, 6-4. Belanger was unable to get started at all during the first set, his service and drives all falling wide and his overhead shots bungling miserably. The second and final set was discontinued because of darkness with McEwen leading 4-2. When play was resumed Belanger took the first two games to even the score but failed in his attempt to take the set.

**Doubles Play.**

In the doubles play yesterday afternoon the strong Kohlman-Belanger combination went on the court to easily defeat the Stegath-Baldwin duet. Kohlman's play at the net featured the match. Dopesters have it that the Belanger-Kohlman team will walk away with the doubles' medals.

The only other doubles match scheduled for yesterday was only half completed when the Fitzharris brothers and the McEwen Curran team each took one set. The match will be completed early today.

In the other matches scheduled for today Kohlman will meet McEwen to determine the opposition for Baldwin in the semi-final round.

Final matches in both the singles and doubles will be played Sunday afternoon at St. Stephen's court, weather permitting.

## AMERICAN NET STARS SET PACE

### Bobby Jones, Golf King, Is Spectator at Wimbledon

BY FRANK H. KING
(Associated Press Staff Writer)

Wimbledon, England, June 26 (AP)—A mixed fare of doubles and women's singles was served Wimbledon's tennis crowds today with the Americans maintaining the pace that swept their stars through the early rounds of the singles competition.

With British nobility and Bobby Jones, the king of the golf world, looking on from the royal box, the invaders from across the Atlantic swept through seven doubles and two singles matches. Miss Mary Greef, of Kansas City, was the only American to be eliminated, the youthful American star falling before Miss S. Payot, Swiss champion, 6-4, 6-3.

Jones said it was his first view of big-time tennis and he thought it a great game. After his experiences at St. Andrews and Hoylake, bobby was a little envious of the tennis stars, who do their stuff with the galleries safely caged in grandstands, the players needing no police protection.

Miss Elizabeth Ryan, who has been winning women and mixed doubles titles at Wimbledon for the past 15 years, appeared in two matches with all her strokes unimpaired.

The Belgian player started well against the American veteran, who makes her home in England, leading 3 to 1 in the first set, mainly by keeping her opponent back with well placed drives.

Miss Ryan drew level, however, by pounding the Belgian girl's forehand. Having faltered, Mlle. Sigart faded rapidly, as Miss Ryan took the second set with ease.

**Women's Doubles**

Miss Ryan also partnered with Mrs. Helen Wills Moody in two love sets against Mrs. V. Burr and Miss G. N. Thompson of Great Britain. The young English girls were not of championship type but still they packed sufficient power to indicate that Mrs. Moody, backed up by Miss Ryan's great experience and fine doubles play, is likely to add the 1930 doubles to her string of Wimbledon titles. Mrs. Moody and Miss Ryan won the title in 1927 while previously Miss Ryan had won five years, running with Suzanne Lenglen and four years with various other partners.

The American domination of the women's singles continued, when Miss Helen Jacobs went into the fourth round, winning a 6-3, 6-0 decision over Miss J. Stanley of Great Britain. As both Miss Ryan and Miss Jacobs are in the same half of the draw, they may meet in the semi-final round.

## SENATORS BAT OUT 12-4 WIN

### Washington Takes Advantage of Breaks, Trims Tigers

Washington, June 26 (AP)—The Nationals took advantage of every break today and battered two Detroit pitchers for a total of 17 hits to win 21 to 4.

Joe Judge, who has been out on account of a Charley horse, returned to the game at first, scored once, batted in a run and made two hits.

Rensa and Harris hit homers.

Whitehill lasted one-third of the first inning and during that period Washington collected five hits. Before Herring could stop them the Nationals had scored 7 runs.

Box score:

| DETROIT | AB | R | H | O | A | E |
|---|---|---|---|---|---|---|
| Johnson rf | 4 | 1 | 1 | 6 | 2 | 1 |
| Gehringer 2b | 3 | 2 | 2 | 3 | 2 | 0 |
| McManus 3b | 3 | 0 | 0 | 1 | 3 | 0 |
| Rogell 3b | 3 | 0 | 0 | 0 | 0 | 0 |
| Alexander 1b | 4 | 0 | 1 | 5 | 3 | 1 |
| Stone lf | 1 | 0 | 0 | 1 | 0 | 0 |
| Fothergill lf | 3 | 0 | 3 | 0 | 0 | 1 |
| Koenig ss | 3 | 0 | 1 | 1 | 1 | 0 |
| Funk cf | 4 | 0 | 1 | 4 | 0 | 1 |
| Hayworth c | 0 | 0 | 0 | 0 | 0 | 0 |
| Rensa c | 4 | 1 | 1 | 2 | 0 | 0 |
| Whitehill p | 0 | 0 | 0 | 0 | 1 | 0 |
| Herring p | 3 | 0 | 0 | 1 | 1 | 0 |
| Akers x | 1 | 0 | 0 | 0 | 0 | 0 |
| Totals | 34 | 4 | 10 | 24 | 13 | 4 |

x—Batted for Herring in 9th.

| WASH'TON | AB | R | H | O | A | E |
|---|---|---|---|---|---|---|
| Myer 2b | 5 | 2 | 3 | 5 | 4 | 0 |
| Rice cf | 4 | 1 | 1 | 2 | 0 | 1 |
| West cf | 1 | 0 | 0 | 2 | 0 | 0 |
| Manush lf | 5 | 3 | 3 | 3 | 0 | 0 |
| Cronin ss | 4 | 2 | 2 | 0 | 4 | 0 |
| Harris rf | 4 | 2 | 3 | 3 | 1 | 0 |
| Judge 1b | 4 | 1 | 2 | 9 | 0 | 0 |
| Bluege 3b | 4 | 0 | 0 | 1 | 1 | 0 |
| Ruel c | 3 | 1 | 1 | 2 | 0 | 0 |
| Marberry p | 4 | 0 | 2 | 0 | 0 | 0 |
| Totals | 38 | 12 | 17 | 27 | 10 | 1 |

Score by innings:

| | |
|---|---|
| Detroit | 000 110 020—4 |
| Washington | 700 102 02x—12 |

Runs batted in: Rice, Cronin 2, Jugde, Bluge, Marberry, Rensa, Manush 2, Gehringer, Fothergill, Harris 2.

Two base hits: Myer.

Three base hits: Myer, Cronin, Johnson.

Home runs: Rensa, Harris.

Stolen bases: Manush, Hayes, Cronin.

Sacrifice: Bluege.

Double plays: Cronin to Myer to Judge; Harris to Myer.

Left on bases: Detroit 4; Washington 7.

Base on balls: off Whitehill 3; Herring 1; Marberry 1.

Struck out: by Herring 1; Marberry 2.

Hits: off Whitehill 5 in one third inning; off Herring 12 in 7 and two thirds innings.

Losing pitcher: Whitehill.

Umpires: Geisel, Campbell and Connolly.

Time: 1:53.

## COLLEGE GOLF STARS ADVANCE

### East Will Meet West in Semi-Final Round of Intercollegiates

BY BRIAN BELL
(Associated Press Sports Writer)

Oakmont, Pa., June 26 (AP)—East is east and west is west, but the twain will meet in the semi-final round of the intercollegiate golf championship when Phillips Finlay of Harvard plays Larry Moller of Notre Dame, and George Dunlap of Princeton clashes with Winston Fuller of Southern California.

The quarter final matches at 36 holes today produced some good golf and exciting finishes, especially in the upper bracket where Finlay defeated Sam Perry of Alabama, 2 up and 1 to play, and Moller defeated Marshall Forrest of Yale, runner-up in the last championship, by the same score.

The margins were greater in the lower bracket, Fuller defeating Charles S. Eaton of Harvard, four and three, and Dunlay eliminating Sam Parks, of the University of Pittsburgh, 3 and 2, but the competition was keen throughout.

**Narrow Escape**

Moller, Notre Dame captain, and newly elected president of the Intercollegiate Golf Association of America, suffered a narrow escape from possible serious injury when lightning struck an umbrella he was holding during the afternoon round.

A sudden, violent rain storm swept the course, accompanied by sharp lightning. Moller had played a chip shot to the eighth green and taken an umbrella from his caddy when suddenly lightning knocked the umbrella from his hand.

For a time the representative of the Fighting Irish reported that his arm was numb, but the feeling of paralysis soon abated and after a few holes he was himself again.

"I guess I was more frightened than anything else," said the Quincy boy after his round, "but that was just a little bit too close for comfort. I am quite all right now.

NEVER OUT!

Grover Cleveland Alexander, "Old Aleck," for years a big league pitching hero, takes his first workout with the Dallas, Tex., team of the Texas League. He was recently released from the majors.

## Speaker Quits As Manager Of Newark Bears Ball Club

Newark, N. J., June 26 (AP)—Tris Speaker, manager of the Newark Bears, announced his resignation today. His successor has not yet been chosen.

This was Speaker's second year as manager of the International League Newark ball club, which has lost 38 games and won 28. The cause for his resignation has not been made public.

Speaker's resignation was received by the management of the club to become effective immediately.

He gave out the following statement:

"At a conference with the executives of the Newark base ball club today it was agreed that a change in management might be beneficial so I have made arrangements to leave the club. If I had desired I could have remained."

Jack Onslow, coach, has been put in active charge of the team until a new manager is decided upon.

The ordinary radio tube has an amplification of about eight times while the screen grid may be made to amplify as high as 290.

## MACKMEN TAKE EASY VICTORY

### Sam Gray Is Pounded All Over Lot by His Ex-Playmates

Philadelphia, June 26 (AP)—Sam Gray was easy for his old teammates today, the Athletics beating the St. Louis Browns in the opening game of the four-game series here by a score of 8 to 3.

The Mackmen pounded Gray for 13 hits, eight of which were for extra bases. Four of the long wallops were counted in the sixth inning, when Bishop and Cochrane doubled, Simmons tripled and Foxx hit his 19th home run of the year.

The box score:

| ST. LOUIS | AB | R | H | O | A | E |
|---|---|---|---|---|---|---|
| Blue, 1b | 5 | 0 | 0 | 8 | 0 | 0 |
| McNeely, cf | 4 | 1 | 1 | 3 | 1 | 0 |
| Goslin, lf | 3 | 0 | 1 | 2 | 0 | 0 |
| Kress, ss | 4 | 0 | 1 | 1 | 3 | 0 |
| Hale, 3b | 4 | 1 | 1 | 4 | 1 | 0 |
| Melillo, 3b | [illegible] | [illegible] | 1 | 2 | 0 | 0 |
| Gullic, rf | [illegible] | [illegible] | 2 | 1 | 0 | 0 |
| Ferrell, c | [illegible] | 1 | 1 | 2 | 1 | 0 |
| Gray, p | 3 | 0 | 2 | 1 | 2 | 0 |
| Badgro x | 1 | 0 | 0 | 0 | 0 | 0 |
| Totals | 36 | 3 | 10 | 24 | 14 | 0 |

x—Batted for Gray in 9th.

| PHILADELP'A | AB | R | H | O | A | E |
|---|---|---|---|---|---|---|
| Bishop, 2b | 4 | 2 | 1 | 3 | 3 | 0 |
| Haas, cf | 4 | 0 | 1 | 0 | 1 | 0 |
| Cochrane, c | 4 | 1 | 1 | 1 | 0 | 0 |
| Simmons, lf | 4 | 1 | 3 | 3 | 0 | 0 |
| Foxx, 1b | 3 | 2 | 2 | 10 | 2 | 1 |
| Miller, rf | 4 | 1 | 1 | 5 | 0 | 0 |
| Dykes, 3b | 3 | 0 | 2 | 2 | 2 | 0 |
| McNair, ss | 4 | 0 | 1 | 2 | 1 | 0 |
| Rommel, p | 3 | 1 | 1 | 1 | 4 | 0 |
| Totals | [illegible] | [illegible] | 13 | 27 | 13 | 1 |

Score by innings:

| | |
|---|---|
| St. Louis | 001 001 100—3 |
| Philadelphia | 000 004 22x—8 |

Runs batted in: Goslin, Hale, Gray, Cochrane, Simmons, Foxx 2, Haas 2, Dykes, Rommel.

Two base hits: Simmons, Goslin, Melillo, McNair, Bishop, Cochrane, Gray, Rommel, Haas, Gullic.

Three base hit: Simmons.

Home runs: Hale, Foxx.

Stolen bases: Dykes.

Sacrifices: Bishop, Rommel.

Double plays: Kress, Melillo and Blue; Gray and H. Rommel.

Left on bases: St. Louis 7; Philadelphia 5.

Base on balls: off Gray 2; off Rommel 1.

Struck out: by Gray 1; by Rommel 1.

ENTRY BLANK

Athletic Events, Fourth of July, Escanaba

I wish to enter the events marked with (X).

100 yard dash, open to all ____________

220 yard low hurdles, open to all ____________

Bicycle race, open to all ____________

Pie Eating Contest, open to all ____________

100 yard dash, Juniors, open to boys 16 years old and under ____________

Send blank to Entry Clerk, Chamber of Commerce office, Escanaba, Mich. Entries must be in by July 2.

(Signed) ____________

Address ____________

Age ______ School ____________

WHEREVER YOU GO YOU FIND

Blue Ribbon Malt Extract

BASEBALL SCORES!
Tune in Blue Ribbon Malt Sport Report Every Evening 6:30 p. m., Daylight Savings Time, Station WMAQ, Chicago.

Men's Bathing Suits

SPECIAL

GUARANTEED ALL-WOOL SUITS

$3.35

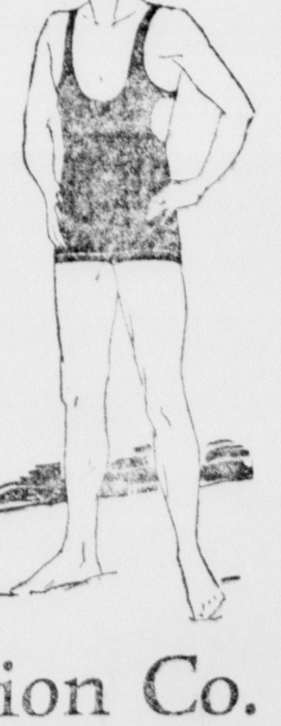

These suits are one-piece and made in the most popular low cut model with open sides.

Come in Black, Red and Green.

Sizes 36 to 46

Young & Fillion Co.

## POWERS

Powers, Mich., June 26 (Special)—Mrs. Walter Konajeski and daughter Eleanore left Friday morning for a week's visit with relatives in Chicago.

Mr. and Mrs. John Pavelot, Jr., of Iron Mountain spent the week-end with the former's sister, Miss Florence Pavelot.

Miss Maybelle Grondine of Sagola is visiting at the home of her aunt, Mrs. William Perry, for a week.

Miss Evelyn Bouty has accepted a position as assistant postmistress at the Spalding postoffice.

Misses Rose Nowack and Julia Boerschinger are home from Marquette for a week's vacation. They will leave Tuesday to resume their duties at Northern State Teachers' college, Marquette.

Miss Ruby Perry left Saturday for Chicago where she will be employed during the summer.

Miss Marcella Beaudoin of Milwaukee is visiting at the home of her parents.

Felix Veeser and son Clarence of Casca, Wis., are spending a few days here with relatives.

Mrs. E. Geegan, R. N. at Pinecrest, and daughter Wiletta and James Carlson and Douglas Kell are spending a two weeks' vacation camping at Indian Lake.

Frank Brabant left Tuesday for his home in the west after a month's visit here with his brother, Edward.

Mrs. Gus Engdahl and children of Escanaba spent the week-end at the Fleetwood home.

Peter Kass and family left Monday for a few days' visit at the John Ferron home at Sturgeon Bay. Mr. Kass is the local rural mail carrier and is enjoying his annual vacation. Joseph Montpas is acting as substitute during Mr. Kass' absence.

Louis Lacount and Lionel Cory are painting the local high school building. The interior is to be calcimined and repainted and the exterior is to be painted also.

Mrs. Irene Shannon and children left Friday morning for a visit in Chicago and Elgin, Ill.

Allen, 9 year old son of Mr. and Mrs. Ted Williams, is recovering from an infection of one knee, the result of a bruise received while playing on the slide on the playground at the school house about two weeks ago.

Mrs. Frank Beatson, daughter Miss Myrtle and Mrs. M. P. Shannon returned Monday from a three days' visit at Green Bay. The trip was made by motor.

Mr. and Mrs. John Buzcouski entertained about fifty friends Saturday evening at their home, near here, in honor of their son, Paul's birthday anniversary. Dancing was enjoyed during the evening. Lunch was served at midnight.

Miss Mary Girard spent Tuesday at Hermansville where she visited with Mrs. Roule.

Now read the Classified page.

## *Electric Clocks Not Running Due to Break of Dams*

About two hundred electric clocks, installed in homes and business places in Escanaba, ceased running Wednesday when the two dams on the Escanaba river collapsed.

The trouble at the dams put the "master clock" at the Escanaba Paper company plant out of commission, which in turn stopped all the other affiliated timepieces. It was announced yesterday that repairs are being made, and that all electric clocks will be operating again within a few days.

## *Quotas in C. M. T. C. About Completed*

Chicago, Ills.—Although applications received for attendance at C. M. T. C. this summer had exceeded allotment objective by over four thousand on May 31st, applications are still being received at a rate of approximately three hundred a day. According to reports received at the War Department from Corps Area Commanders the total enrollment on June 10th was 56,475, while on May 31st applications to number of 53,649 had been received. Enrollment objective is 52,757. All Corps Areas have now exceeded their enrollment objective.

In the Sixth Corps Area, including the states of Illinois, Michigan and Wisconsin, nearly 1000 more applications have been received to date than last year at this time, according to Major B. E. Bowen, in charge of C. M. T. C. enrollment. Almost 7000 applications had been received on June 20, 1930. The enrollment quota for all camps has been practically completed.

## MARINE

**MILWAUKEE ROAD DOCKS**

Cleared:
Prescott, Point Edward, Canada
Renssalaer, Lake Erie.

**C. & N. W. DOCKS**

Cleared:
Thompson, Buffalo.
Hubbard, South Chicago.
Victory, Lake Erie.
Hamburg, Lake Erie.
Prescott, Point Edward.
Shiras, South Chicago.

**TRIP TO ISLAND**

Another excursion trip to Washington Island has been announced for Sunday by the management of the motorship Marold II. The Marold will leave the Hansen and Jensen dock at Escanaba at 9 a. m., leaving on the return trip at 6:30 p. m.


THE FAIR STORE
ESCANABA

# Pre-4th SALE of GROCERIES

## FRIDAY'S SPECIALS

**SUGAR**-100 lb. bag Pure Cane, Fine Granulated, for **$5.39**
Cash Only On Sugar—We Deliver

**HAMS**-Sugar Cured Picnic Hams, 6 to 8 lb. average, lb. **21c**

**FLOUR**-Wingold Highest Quality Flour—1/8 barrel sack for **99c**
1/4 barrel sack for **$1.98** 1/2 barrel sack for **$3.95**

**RAISINS**-2 lb. bag Fresh Seedless Raisins for **19c**

**MATCHES**-Package, 6 large boxes, Winner Matches for **18c**

**GRAPE JUICE**-Welch Bros. Pure New York Grape Juice, pint bottle **29c**

**TEA**-Wigwam Brand Green Japan Tea, 1/2 lb. package for **29c**

**STRAWBERRIES**-Fresh, Home Grown Strawberries, full quart boxes, per quart **29c**

**CRACKERS**-2 lb. box Premium Salted Crackers for **29c**

**CRACKERS**-2 lb. box N. B. C. Graham Crackers for **29c**

**PRUNES**-Extra lrg. 30-40 size Sweet California Prunes, 2 lbs. **39c**

**SOAP PASTE**-Colgates Mechanics' Soap Paste, 15c size **10c**
25c size for **19c**



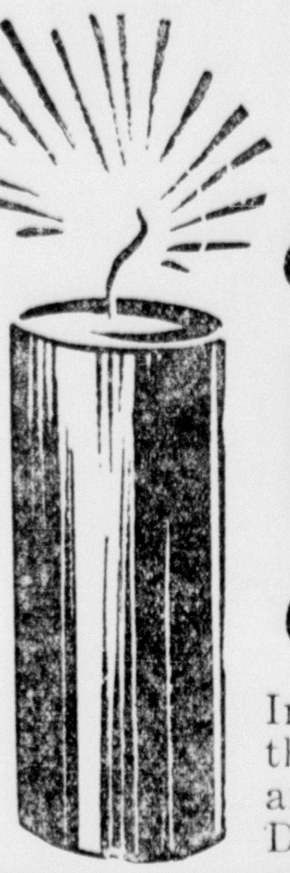

# *The* FAIR STORE

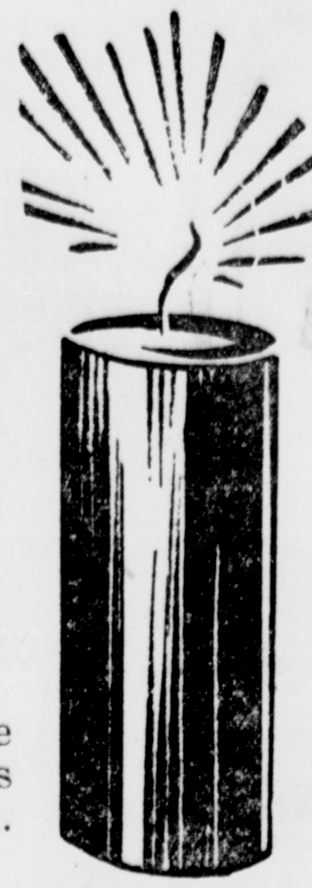

## CELEBRATE THE 4th IN ESCANABA

# PRE-4th SALE

## 6 Days of Great Money-Saving Specials

Inventory is but a week away and we must reduce our stocks. Hence our managers have gone through their departments with a big blue pencil slashing prices at every step. Hundreds of items are on sale throughout the store . . . all new seasonable merchandise that you will want for the 4th. Drive to Escanaba and spend a pleasant day shopping at the Fair Store.

## DRESS-UP FOR THE 4th

*With One Of These*

## 2-Trouser Suits

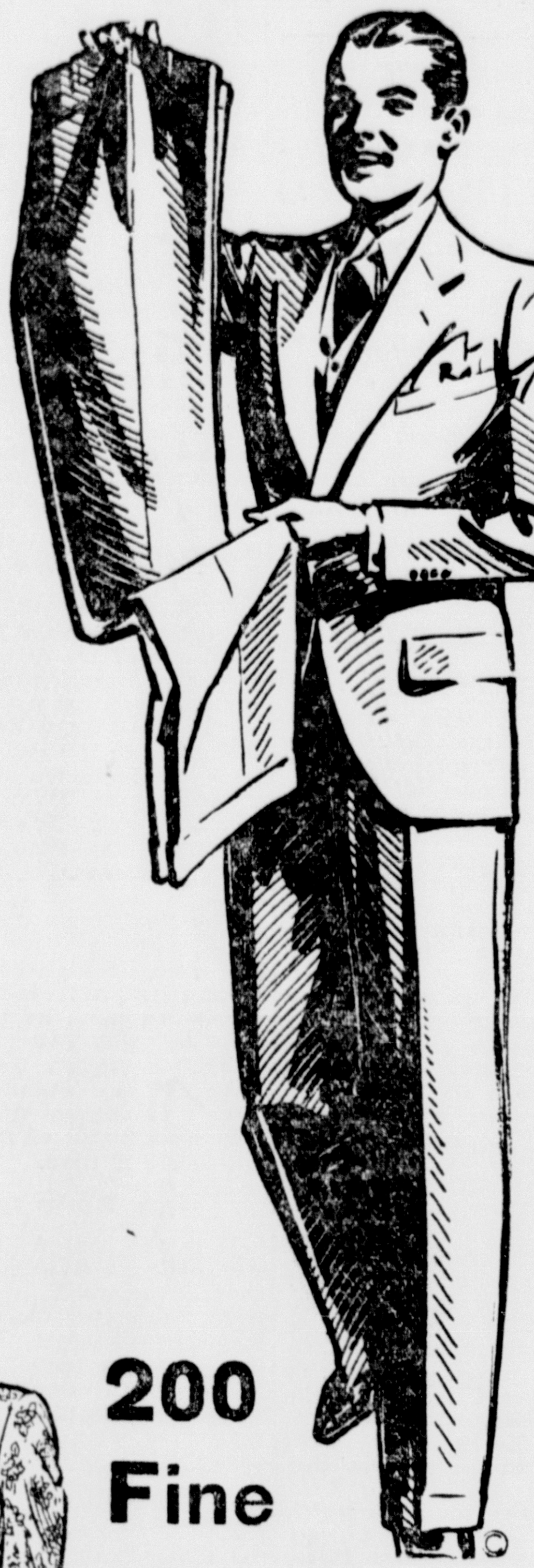

Look your best next Friday and it is a simple matter to do so with one of these new stylish young men's suits. Browns, greys, and blues will be most popular. Two and three button coats will divide honors . . . those details are up to you. But one thing is certain . . . you can't find a better suit anywhere for the price than these suits at

**$22.50**

*Others at $19.50 to $33*

## 200 Fine Broadcloth Pajamas

Universal brand pajamas purchased at a huge saving by our New York office. We are passing this saving on to you. Any style, slipon, English collar or round neck in a huge variety of stripes, solid colors, and figured patterns. Worth $2, special at

**$1.29**

## COLLAR ATTACHED SHIRTS

Here is a clearance of Manhattan shirts of much higher prices and our now famous Mastercraft pre-shrunk shirt in solid colors, plain whites, and fancy patterns. Collar attached sizes 14 to 17.

**$1 Each**

### *A STRAW HAT*

Is necessary to top off your summer outfit correctly. We have a complete line of your favorite straw and shape beginning at **$1.45**

### *WHITE TROUSERS*

Made of strong navy duck are fine for wear on the 4th or any other summer day. Cut extra full in the legs. Sizes 29 to 36 **$1.95**

| *LISTERINE TOOTHPASTE* | *FLETCHER'S CASTORIA* | *Bocabelli Castile Soap* |
|---|---|---|
| 19c | 28c | Limited quantity at 5c cake |
| *Pond's Cream* Vanishin cream or cold cream, tubes 5c | *Bath Salts and Container* also a water softener. $1 value 39c | *Wild Root Shampoo* and hair tonic 39c |

*LADIES' AND MISSES'*

## BATHING SUITS

100% WORSTED **$2.29**

This is an exceptional value in one piece solid color bathing suits that should not be overlooked. Pure worsted suits. Colors are red, green, navy, and copper. This price is especially low.

**RED STAR DIAPER** . . .
Cloth. Hem ends are double sewed ready for use. 22" or 24". While they last, a dozen **$1.39**

**36" PERCALES** . . . .
A good quality percale that is splendid for summer dresses or aprons. Good patterns, yd. **12c**

**ASS'T NOVELTIES** . .
A table full of picture frames, ribbon novelties, stationery, brass goods . . . values to $1.95, choice **89c**

**HAND BAGS** . . . .
And purses in assorted colors and styles and shapes. All genuine leather silk lined. Values to $3.50 **$1.23**

**OUTING FLANNEL** . .
27" plain white outing flannel. Has a good heavy nap on both sides, for infant uses, yd. **11c**

**LACE CURTAINS** . .
In panels and paired goods in white, ivory, and cream color. Discontinued Values to $4.95, choice **$1.19**

**FANCY PILLOWS** . .
An assortment of pillows in pretty color combinations of silk and rayon mixed and pleated organdies. $2 values, each **93c**

**24" x 36" RAG RUGS** . .
For bath rooms or kitchens. Come in pink or blue with fancy designed colored borders. Choice, ea. **43c**

**81" x 90" BED SHEETS** .
Pure white cotton, full double bed size. Very fine quality sheet containing no starch. $1.45 value, each **85c**

**DIMITY BED SPREAD** .
80x90 plain white Dimity bed spread. Full double bed size. Ideal for summer use. $1.95 value, each **$1.29**

**BATH TOWELS** . . .
15x26 double loop bath towels. Plain white. A soft and absorbent towel you'll like, each **8c**

**SILK WASH GOODS** . .
A lot of silk and cotton mixed wash goods. All pretty color fast patterns and color combinations, yd. **38c**

**VAN RAALTE HOSE** . .
Pure thread silk full fashioned stockings. Semi service, narrow French heel. A lovely stocking. $1.50 value, pr. **$1.19**

**BURSON STOCKINGS** .
Women's cotton stocking in regular and out sizes. We must close out this number hence this price. 69c value for, pair **17c**

**MISSES' VESTS** . . .
Of Rayon Silk. Bodice top with straps to match, all sizes 4 to 14. Here is a bargain, 79c value **39c**

**LISLE UNIONSUITS** . .
For women. Band top, tight knee in all sizes. This is a fine quality lisle. Values to 59c for, each **29c**

## Girls' Coats

*At Reduced Prices*

*Three Groups*

**$3.89 - $5.89 - $9.89**

Most wool, tweed and basket weave materials in these fine coats. Plain and tailored and dressier models with capes. The stock is small but the bargains are big. Take your opportunity here.

## ENSEMBLES

*Of Wool for Girls*

*Reduced*

**$3.99**

Wool ensembles of light colored tweed with blouse of figured rayon also a few navy ensembles with collars and cuffs of red and white. Sizes 8 to 14 years. Don't overlook this unusual special.

MISS PERSON, CORSET EXPERT, WILL BE HERE UNTIL SATURDAY NOON. SEE HER TODAY.